Micofilm Service & Sales Co
P O Box 8066
Dallas Texas

THE CAMERON HERALD

ESTABLISHED 1860

VOLUME NUMBER 96 — CAMERON, MILAM COUNTY, TEXAS, THURSDAY, August 18, 1955 — NUMBER 19

Buckholts Schools Schedule Opening For Monday, Sept. 5

The newly elected superintendent of Buckholts public schools is C.T. Bridgewater replacing O. W. Benold who resigned.

Bridgewater comes from Sharyland, where he served as school superintendent the past three years.

Two other teachers resigning were Mrs. Rodney Barker, 4th and 5th grade teacher and Miss Mary Frances Chupick teacher of Home Economics.

Trustees met Friday night to select teachers for the vacancies to complete the faculty. Teachers employed include the following: Louis DeWald, principal, Mrs. C. T. Bridgewater, superintendent, E. J. Burkes, Cornelius Titsworth, Mrs. Ruby Arledge, Mrs. Lawrence Zelisko, Mrs. O. W. Whittington and Miss Mary Walschak. Teacher of the colored school is Mrs. Cecil Anderson.

Borard members are Edwin Fischer, president; J. D. Ruzicka, secretary; W.D. Porter, C. H. Jungmann, W. H. Glaser, Carl Von Gonten and Edwin Gandy.

School will open on Monday morning September 5, beginning at 8:45 with opening exercises held in the school gymnasium.

Parents of beginners are advised that birth certificates must be presented upon registering.

Busses will make regular runs and lunch will be served in the school lunch room on opening day. Lunch room supervisors are Mrs. Fritz Senkel and Mrs. Henry Janes. Bus drivers are W. C. Dudk, Louis DeWald and L. O. Daniel who is also the new custodian.

New furniture for three classrooms has arrived and will be installed before opening day.

Mr., Mrs. Henry Lippman Return From Two Week Motor Trip to Canada

Mr. and Mrs. Henry Lippman and daughter Suzanne of Cameron and Mr. and Mrs. Doody Ward of Rogers have returned from a two week motor trip covering fifteen states and Canada.

They visted the B. J. Ward family in Rantoul, Illinois and the Robert Carrs in Detroit, Michigan. They toured such points of interest as Niagara Falls, Wonder Bridge and Lookout Mountain.

Troy Mode Home After Service In Korea and Haiwai

Troy Mode, son of Mr. and Mrs. Ollie Mode landed in the states last week end from Korea. He arrived at the home of his parents in the Burlington community Friday, August 12.

Mode has been in the service for the past nineteen months. He months. He will be here for a month before returning to his new assignment.

Repairs On Davilla School To Get Underway Soon

Hinton H. Pruett, county superintendent reported Monday that plans are underway to repair the gymnasium at the Davilla School. The gym was damaged by a tornado during the latter part of April. Several other buildings in that area were damaged by the high wind.

Pruett said that Stanley Hughes was the contractor for the job and the building would not be completed for the opening of the September term, but would be shortly thereafter.

Back With Guard Unit Cpl. Joe Zarosky, Jr. After European Duty

Cpl. Joe D. Zarosky, Jr., who has been on a two year tour of active duty with the Army, much of which was spent overseas in Europe, returned to Cameron this week after completing his term of service.

He received his seperation from the Army at Camp Chaffee, Ark., on Wednesday, Aug. 10.

Zarosky, who formerly was a member of the local National Guard unit, Battery C, 649th Antiaircraft Artillery Battalion, availed himself of a regulation permitting Guardsmen to apply for active duty with the Army, and went on duty in early fall, 1953. He received his basic training at Camp Chaffee, Ark., where he was assigned to the Corps of Engineers. He then was stationed at Camp Leonard Wood, Missouri, Camp Stewart, Georgia, and Fort Benning, Georgia, for short periods before receiving orders to report to Camp Kilmer, New Jersey, for an assignment overseas.

In Europe, Zarosky was stationed in Italy for several months and then was transferred to Austria for the remainder of his tour of duty. While in Austria he engaged in maneuvers with the Army of Occupation near Salzburg.

Prior to entering the Army, Zarosky was a non-com in Battery C here, and will resume training with the unit. He was employed by the Grant Lumber Company prior to going into the service.

County Medical Society Hears Talk On Multiple Sclerosis

Members of the Milam County Medical Society met at the Cameron Country Club Tuesday evening for their regular monthly meeting.

Following a short business meeting, during which it was pointed out that all indigent children were eligible to receive their pre-school shots at the County Health Unit, the convened doctors and their wives were served dinner.

After dinner J. B. Ryan of Fort Worth, head of the Multiple Sclerosis National Foundation spoke on the work of this group and the progress made in recent years in treatments.

Mrs. H. P. Jones and Mrs. Max McClaren both of Cameron have Multiple Sclerosis. Names of other patients over the county are not known at this time.

He also distributed leaflets to the doctors for their patients having the disease and application blanks for them to send to the foundation for assistance.

A recording of a special paper on some research work being done in Galveston was posponed until the next regular meeting, September 13, in Rockdale.

John B Henderson, Jr. son of Mr. and Mrs. John B. Henderson, Sr., of 424 W. Fourth St., Cameron, Texas, uses a sextant aboard the heavy cruiser USS Newport News.

Henderson is a senior at the University of Texas, Austin. He is taking part in the summer's third Midshipman training cruise.

More than 1,300 Naval ROTC midshipmen left Norfold, Va., July 18, aboard 13 ships of the Atlantic Fleet for a six-week cruise. They are undergoing practical training in shipboard life and duties.

The training squadron has scheduled stops in Colon, Panama; Havana, Cuba; and Guantanamo Bay Cuba.

Gunnery practice at Guantanamo Bay will climax the cruise before the midshipmen disembark at Norfold August 26.

Depository Questioned; Public Budget Hearing Set By Board

Dr. Clifford Swift, president of the Cameron Independent School Board, offered to step down from the presidential chair several times during the regular board meeting Thursday night.

The heated offers came after a motion, made twice by Earl Curtis, that the board rescind it's previous action in making the Citizens National Bank the school depository for the ensuing two years and transfer the account to the First National Bank, which allegedly made the lowest bid.

Action started when Jack Prescott, representing the First National Bank, requested the board to reconsider and rescind their action in rejecting the First National's bid, in view of the fact that their's was the lowest bid sub mitted.

"What is the purpose in taking bids," Prescott asked, "if the highest bid is to be accepted."

Accompanying Prescott to the meeting was Lester Williams, president of the First National Bank.

According to Prescott and Williams there are statutes making it mandatory that the school board take the best bid, and by all legal and ethical laws the board should reconsider their decision.

Dr. Swift's first reaction was, "In my opinion you put the board in a position of having to seek legal advice which would make it necessary to employ an attorney.

Prescott, stating that he was acting as a private citizen said if the board would go back and review the two bids made they would realize they don't need an attorney to know which was the better bid.

He then asked what was the purpose in calling for bids if the highest was to be taken, and Dr. Swift replied that it was a matter of judgement which was the best bid. He added that the Citizen's bid was better in one respect, furnishing certain materials free of charge which the First National didn't offer.

Curtis, who made a motion to rescind the previous action, reminded that the the school was spending public money and should be even more careful than if the money were their own. "I'm no lawyer," Curtis said, "but I believe the motion should be voted on."

It was brought out that the matter should have been discussed prior to the original voting, but Leo Fuchs pointed out that neither bank could have known how the voting would go before the bid was let.

Max Howard then advised Williams and Prescott that by letter the Citizens Bank offered to handle short term over-drafts at no charge.

Prescott asked if the Citizens contract was different from the bid, and Swift replied, "No, not as far as I know."

Swift then asked Prescott if he was familiar with the final contract signed by the board and was assured by Prescott that he had only examined the bids.

Again Dr. Swift asserted that if the board was going to reopen the matter they would have to readvertise and accept bids from all concerns, and, although he was not trying to press his will on anyone, it was his contention that the board acted in it's legal rights to have another meeting with their own lawyers.

Prescott and Williams then retired from the meeting stating they would be available if they were needed.

Following their departure Curtis made the motion that a committee of three, composed of the president, vice-president Max Howard and secretary, W. T. Hanes employ an attorney and that each member of the board by advised of his findings. The motion passed.

Dr. Swift then further explained his action to the board, stating that if the bid was rescinded the matter of changing their decision on matters would be asked by various firms in the future and he felt that all this should be taken into consideration before setting a precedent.

At the beginning of the meeting Wiley Loughmiller, principal of the Ada Henderson School, made a report stating they were about ready to resume operation. He also advised the board that milk for the cafeterias this year would be purchased from the Pure Milk Company since they offered to furnish a refrigerated box to hold the milk. The only additional cost, be stated, which would not actually cover the box expenses of the company, was one-quarter of a cent per half-pint of milk.

Hinton Pruett, County Superintendent, then presented the board with the question of what were they going to do about transportation for colored students on the fringe of the Cameron District. It was decided that Hanes and Pruett will work out the most feasible manner of transportztion for ett would work out the most feasible present their findings to the board.

Another matter settled by the board was the act of voting an additional $18,000 insurance to cover band and athletic equipment.

In a motion by Fuchs $10,000 in addition to the $6,000 now in effect, in insurance was to be taken out from the Minnie Stedman Insurance Company and $14,000 on band equipment from the Childress Insurance Company.

Jimmy Wiggs, representative of the Childress Company, accompanied by Rodney Herndon, presented the schedule of needed band equipment insurance to the

See Budget — Page 4

Wendell Phillips, a member of the Headquarters Congregation of Jehovah's witnesses of Brooklyn, N. Y. concludes his week-long visit to Cameron Sunday.

A minister and supervisor in the Jehovah's witnesses in Central Texas. During his visit he will be given instruction for ministerial training and advanced organizational work to the witnesses locally.

Speaking as a Bible student and observer of world conditions in the light of prophecy Mr. Phillips says, "Present world conditions and the critical times that exist are an out-growth of the lack of practice of Christian principle in everyday living."

He will conclude his visit to Cameron with the discourse "Christian Conduct in an Ungodly World", to be given at the local Kingdom Hall, Sunday at 3:00 p.m. Acordial invitation is extended to everyone to attend.

Twelve Letterman Return For 1955 Yoemen Season

Next fall's football team from Yoe High, sporting twelve returning lettermen will begin practice for the coming season in earnest August 22.

The Coach wanted all the boys scheduled for play to remember that the first meeting, which will be held to check equipment and make sure uniforms fit is Monday, August 22, from 9 until 11 a.m.

Actual skull practice will be held every evening from August 22 on, at 6:45 followed by play on the field from 7:30 until 9:30 each evening.

REPORTS TO DALLAS

Bob Peacock reported to Dallas Tuesday for induction into the U.S. Army. He received his B.A. degree from Southwestern University, Georgetown and this past year attended the Garrett Biblical Institute Northwestern University, Evanston, Ill. Mrs. Peacock, the former Charlotte Collins of Cameron, will remain here.

Dick Clark Dies At Kennedy; Former Milam Resident

Dick Clark, 63, died at his home in Kennedy Thursday afternoon August 11, 1955. He had been ill for sometime.

He was born at Georgetown, April 29, 1892. He moved with his parents to Rockdale when a child and lived there until he finished high school. He had been working at the Lubock Compress Company until a few months ago.

Service will be held in Kennedy but are still pending; Burial will also be in Kennedy.

Survivors include one son, Dick Clark, Jr. of Almagorda, New Mexico; one sister, Mrs. Mary Maples of Cameron; his mother, Mrs. W. I. Clark of Cameron and one brother, Billy Clark of Houston. He is also survived by one grandson.

Chamber Reveals Three Entrants For Cotton Contest

Entries in the Cotton Contest, sponsored by the Chamber of Commerce, have been completed, with C of C officials stating they were very disappointed in the number of entries and plan to resume the first bale premium next year.

Those entering the contest, vieing for a $100 top award and $50 second prize, are Charles Bailey, Shep McClaren and Hubert McClaren, with last year's winners, Gene Angell and Ben Pittman entering for exhibition purposes.

C of C officials stated that sometime this week a judging team will be selected by John A. Smith, head of the Agriculture committee of the Chamber of Commerce and the entrants' cotton will be judged in the near future.

It is assumed that the first bale premium for 1956 will be $100, what it was previous to the begining of the contests.

Grain to be Stored in Bonded Storage In The Coastal Area This Year

Much Milam County grain, and grain from surrounding vicinities in Central Texas, will be accomodated for in bonded storage in the coastal area this year. Two representatives from Banquet, located near Corpus Christi, have been located in Cameron and the Wilson Community this week making arrangements for farmers to ship their grain to the Banquet Grain and Elevator Co-op warehouse.

Bob Jackson, a representative of the company working with L.J. Collard, manager, on the project reported that thus far some 30 car loads, with 100,000 pounds per car have been shipped by company trucks from here to the elevators. He stated that the capacity of the elevators is about 410 car loads and, to date, it is only 200 car loads full, which means that almost all of the grain remaining in the fields in this area could be accomodated at the Banquet warehouse.

He explained that the reason for the extra storage space is because of crop failures on the coast. The grain will go into the warehouse on government loan, with the farmer paid $1.56 across the board at the loading station in the Wilson Community out of the $2.07 offered in that area, after subtracting 21 cents for storage and 30 cents hauling fee.

Jackson reported that weighing and testing is being taken care of at Wilson, with grain with moisture content up to 18.16 being accepted but a five cent penalty charged for each point of moisture over 13.16. He added that to date most of the grain has tested out at 11 and 12 per cent moisture, well below the maximum storage specification. Jackson said that although the grain has been low in moisture content it has sometimes tested out higher because of the high humidity the past few days, but added that the humidity is coming down now.

According to authorities the market prices closed out last week at a range of $1.45 to $1.50, well below the $1.56 the farmer could get by storing his grain the coastal elevators.

Agriculturalists have estimated that about 35 per cent of the Cen-Tex grain crop is still in the field. Jackson stated that they expect to have most of the grain from this area in the elevators by the end of next week, or within the next 10 days.

American Legion Officers Installed; Glenn Commander

The American Legion Officers were installed at their regular meeting Tuesday night, in the American Legion Hut at Ledbetter Park.

Newly elected commander, replacing Robert Glenn, was Wayne Mann, with Jimmy Wiggs installed as first vice-commander; Milton Fuqua as second vice-commander; John Florida as adjutant; Rolan Carr as chaplain and Jack Dubois, historian.

The installation ceremonies were performed by Jack Dubois.

After a short business meeting barbecue was served to the 30 attending members with Robert Glenn and Ed Kohutek in charge of arrangements.

Their next regular meeting will be September 13.

Little Bob Sigler Polio Victim In Waco Hospital

Little Bob Sigler, seven year-old son of Mr. and Mrs. H. R. Sigler of 2629 Alexander Avenue, Waco was reported resting well at the Hillcrest Hospital in Waco early Tuesday, August 9.

Bob was reported as the 23 polio case in McLennan County this year. It was reported that Little Bob had not received the Salk polio vaccine.

Mr. and Mrs. Sigler are former residents of Cameron. Mr. Sigler having lived here a number of years and attended high school here.

Grand Jury Returns Five Indictments

Five indictments were turned in by the Milam County Grand Jury which met in the District Courtroom Tuesday, August 9, with Judge O. D. Graham on the bench.

The indictments included two forgeries against David T. Bryan with charges filed by the Fairmont Food's company. Bond for both offenses was set at $1,500 each. One DWI, second offense was filed; with William Baylor indicted for disturbance of an inhabitant of a private house while masked, which carries a one to ten year penalty. Bond was set at $2,500 for Baylor.

The other indictment, according to Robert Nelson, County Attorney was against Hubert Haynes, a 20 year old Cameron man, for assault with intent to murder.

Jurors were:
Harry Harris
Sam B. Houston
F. H. Scarborough, Foreman
J. O. Stewart
Frank Brandon
Bill Gause, Sec., Alvin Meyer
Morris Coward
Mark Towery
J. M. Wiggs, Elmer Rinn
Lee McLane

Committee Advises O. J. Thomas Property Best Site For New Plant

Adequate facilities was again the main topic of discussion at the Citizens Advisory Committee Friday evening in the Yoe High School library.

Although less than half the actual appointed committee was on hand and the heat in the airless room intense the attending members, wiping prespiration from their brows, held a pro-longed discussion on the steps to take which would most greatly benefit the up and coming generation, both white and colored.

After looking at the situation from many angles talk centered around the need for adequate facilities. The first matter to be decided was a site for a new $100,000 plant, whether to put it on the present Yoe campus or build on the O. J. Thomas property. Members, after much discussion finally decided that the most feasible spot, with the most space, and probably more liking of the the colored population, would be the present colored school property.

W. T. Hanes pointed out that no matter where the school is built it will continue to serve the community in the future, whether segregation continues or desegration comes into effect. More space is needed, it would be impossible to accomodate all of the students white and colored, in the present Yoe, Ada Henderson and Ben Milam buildings.

Committee members then started wondering about the colored populations' thoughts on the matter of segregation. It was their contention that probably the negros in this area feel as strongly about wanting to keep their individuality, school, teachers and their own way of life as the whites.

They were agreed that according to the constitution their fellow citizens deserved equal facilities and plans should be made to equalize the educational institutions.

The only way they would make plans to keep the students on a segregated basis would be at the consent of the colored people. It was then decided that since the problem was actually more the negros' than the whites', a committee comparable to the Citizens Advisory Committee, composed of a cross section of colred citizens frm this area, should be formed. These cmmittees, although without any actual acting power, will have a combined meetingandout- These committees, although without any actual acting power, will have a combined meeting and outline a plan of action all parties feel satisfactory and then present their findings to the school board for their consideration.

Following discussions of the possibility of a new plant and a bond election necessary to build the needed school, taxes entered the picture, already for from rosy. School board members and former school board members present, however, felt that with the newly added territory and increased valuation the plant can be built by adding very little to school tax es. They were reminded that to date, Cameron has lower school taxes than any place in this area.

All members of the committee were asked to submit names of colored people they felt could justly represent the negro population in this vicinity to Hanes, who could present the names to school board members as soon as possible and a committee will then be named to work in cooperation with the present Citizens Advisory Committee.

Sharp FFA Chapter Honor Moms-Dads At Soffield Ranch

Members of the Sharp F.F.A. chapter honored their mothers and fathers with a beef barbecue at Coffield ranch Friday night.

The mothers furnished salads, bread, pickles, onions, and ice tea. The meat was prepared and barbecued by Quido and F.F.A. members, Leroy Kohring, Charles Schwarz, and Johnny Caffey. About 100 people were present and a good time was had by everyone.

The F.F.A. boys are looking forward to the 1956 banquet.

Dwight Hine is instructor and advisor of the Sharp F.F.A. boys.

Sister of Local Business Man Buried At Tyler

Funeral services for Mrs. Irma Foster were held Monday, August 8, 1955 at 10 a. m., in Tyler. Mrs. Foster died at the Tyler hospital Thursday, August 4.

Mrs. Foster was the sister of John Muse, Cameron businessman She had been confined to her bed for some two years. Mrs. Foster had many friends in Cameron.

Survivors include her mother, Ms. W. S. Muse, one sister, Mrs. Lillian Cast and two brothers, John Muse of Cameron and Gene Muse of Edinburg.

Social Security News

The regular visit of the Social Security Representative to Cameron, Texas, will be Tuesday, August 23, 1955. You are invited to contact this representative at the Department of Public Welfare at 1:00 p.m.

This community service is offered by the Austin office of the Social Security Administration for the convenience of residents of this area.

Vandals Damage Tombstones; $50.00 Reward Offered

Sheriff Carl Black reported Saturday that someone hadpushed over about two dozen tombstones in Oak Hill Cemetery sometime Friday night.

Henry Brown, caretaker of the cemetery, notified Sheriff Black early Saturday about the matter.

Sherriff Black told the reporter at the Daily Midget that he was offering a $50.00 reward for information leading to the arrest of the one or ones that did the job.

Black said that investigation was in full swing to find out who did it.

Lu Wane Asher Makes Dean's List At Baylor

The Dean's Honor List, composed of 142 students who made straight A records during the Spring quarter at Baylor University was announced today by Dean Monroe S. Carroll.

The honorees comprise 3 per cent of the university's spring quarter enrollment, Dr. Carroll said.

The list included Lu Wane Asher of Cameron.

People can't talk about things nowadays but the things that people once couldn't talk about.

Soil Conservation District News

Supervisors: Edwin Fischer, A. W. Butts, Paul C. Graves, Clarence L. Stock and Hal Hartrick.

Hubam clover plays the leading role in the crop rotation plan for the J. C. Walker, Sr. farm in the North Prairie Community of Falls County. Operated by both Mr. Walker and his son, D.W. (Bud) Walker, the farm is located on the Cow Bayou and is made up of both upland and bottomland soils. Hubam clover has played a big part in their farming operations for many years the Walkers have an average of about 75 acres each year in clover and in clover and oats. Each year some of the acreage is harvested for seed for the market and also seed to be replanted in the Fall. Their seed harvest this year averaged 696 pounds per acre.

Their practice is to cut the clover and leave it in windrows for 10 days or two weeks before it is combed. By using this method, and combing only in the afternoons they got good, clean seed.

In addition to getting a good income from the seed that is markedted, the "conditioning" the soil gets with the deep roots is most beneficial. The litter left by the clover in the top part of the soil has the land in excellent condition to absorb rainfall. He also knows that the litter will protect the soil from the high temperatures which are so common during this time of the year.

An early cooperator with the Central Texas Soil Conservation District, Mr. Walker is convinced that growing and properly managing hubam clover is the best method of improving the soil on his farm.

Voe Coaches Attend Attend Camp This San Antonio School

Coaches Leo Jackson and Dick Young returned this weekend from a five day coaching school in San Antonio which coaches deemed the "the best school ever held."

All registration records were broken with over 2,000 coaches present at the meet and, according to reports, the instruction was the most capable and interesting of any school to date.

Some of the outstanding coaches lecturing during the school were Bud Wilkinson of Oklahoma University, who, being nicknamed "The papa of the Split-T", centered his lectures around the effective ways to carry out the Split-T; on the field; George Sause of Baylor talked on the Conventional-T; Hugh Daughtery of Michigan State spoke on the advanages of miltiple offense, the T and variation, the single wing, double wing and other offensive formations and Darrell Royal of Mississippi State, a former gridman on a Wilkinson team, spoke on the Split-T.

Coaches from San Marcos State Teachers College and from San Francisco gave the basketball lectures. Clyde Littlefield gave the track lectures and Alex Hooks of S. M. U. gave informative data on baseball.

Football lectures and demonstrations lasted from 8 a.m. each morning until 12 noon with the lectures held during the afternoon.

One day was devoted to a resume of the rule changes for 1955 and 1956, but Coach Jackson reported that the changes were on re-wording and technical details and would make no difference where the fan is concerned.

Another featured speaker was R. J. Kidd, head of the Interscholastic League, who gave some predictions on the new alignment of football teams this season according to scholastic enrollment. A complete run-down of the category of various schools will be made known during the end of this month.

Recreational activities for the coaches included moving pictures of all the outstanding grid games played last fall and the basketball and football games between the North and the South. The North won the basketball game by about 10 points and the football game ended in a tie, 25 to 25, although the North was doped to win by a wide margin.

Present Over-all Health Unit Report

Regular routine inspections of food and other establishments have been made during the month of July. Special attention has been given to proper methods of sterilization of dishes and utenself. A survey has been made by the Sanitarian for the presence of reodents, flies, and roaches in food establishments. Suggestions were made to operators as to the methosds of erradication of these.

A majority of schools in the Cunty, operating cafeterias, have been visited and surveyed for the presence of rodents and roaches. Where evidence of infestation was found to exist, the Sanitarian treated all these places in order to clear all cafeterias of these vermin before the beginning of the school term.

The Sanitarian has spent quite some time in the supervision and treatment of private water supplies during the month. Also Inspections and treatment have been done in several of the schools in the area.

All nuisance complaints coming to the attention of this office have been investigated promptly and corrections have been made in a majority of the cases.

The Municipal swimming pools' in Cameron and Rockdale have been checked regularly. Water samples have been sent in for bacteriological analysis with reports showing no B—Coli present. Both pools are in excellent condition.

Visitors for the month:
Fred . Miller, V. D. Investigator, Texas State Department of Health, Austin Gexas.
Mrs. Nell Faulkner, Bureau of Local Health Services, Texas State Department of Health, Austin, Texas.

John B. Bryson, M. D., M.P.D., is director of the Health unit; D.S Wimberly is the Senior Sanitarian. Nurse is Mrs. Rubye Brown while Mrs. LaVerne Slavik is the clerk.

Pvt. Adolph Jistel Guardsman, Taking Basic Training

One of the members of Battery C, 649th Anti-aircraft Artillery Battalion is among a group of Guardsmen who have taken advantage of the Army's new program of a Basic Training course for enlisted men in the reserves, the local National Guard unit reported Wednesday.

The Guardsman, it said, is Pvt. Adolph B. Jistel. He departed on Sunday for Camp Chaffee, Ark., where he will report to the Active Army Training Center for eight weeks of duty.

The Army's new program which was announced in June, permits members of the National Guard to attend an eight weeks Basic Training course alongside Regular Army enlisted men. It is designed to give Guardsmen more thorough training than is possible during their 2 hour weekly Armory training periods.

One thousand members a month of the National Guard are authorized to apply for the active duty training.

While on duty Pvt. Jistel will receive transportation to and from Camp Chaffee, will be quartered in barracks there, and will receive regular Amy pay. He will eturn and resume tariinng wit hBattery C eher after completing the eight weeks Basic Training course.

Trucks Loading Grain For All Over The Nation

Huge diesel trucks were parkeo around the Wilson Produce Company all day Monday, loading grain to take all over the United States. Bassel Wilson, owner and manager, reported the trucks to be from Mobile, and Athens, Ala. Gainsville, Georgia, Gainsville, Florida, Chatanooga, Tennessee, Natchez, Mississippi, Baton Rough, and Shreveport, La., Nachodoches Texas and even from California and Oregon.

During Saturday and Monday the trucks loaded some 550,000 pounds of grain to take back to their home territory.

Wilson also has the only cornsheller in this vicinity and reported that so far they have shelled some three and one-half carloads, wth 20,000 bushels to the car, for farmers in this area. The price on corn here has remained steady at a high $1.10.

Terracing Season Underway After Moist Spring

The terracing season is about ready to get into full swing again in this part of the state. The good rainfall in the early spring season makes this one of the best years in a long time to establish waterways. Consequently technicians working with the districts are anticipating a very heavy terracing load this fall.

Lavert McKinney is constructing about 6,000 feet of channel type terraces on his farm in the Jones Prairie Community. The county machinery from Doc Markham's precinct is doing the work under the supervision of S. C. S. technicians from the Cameron work unit. Lavert is installing these terraces to supplement othe conservation practices that are to be applied on this field.

Ponds are still being constructed by cooperators throughout the bycooperatorsth roughout the district. Some ponds that have been recently completed are on farms owned or operated by the following: D. M. Price, W. R. Newton, Leo Fuchs, Robert Foster, L. T. Reese, W. W. Lore, Jimmie Lanning, and Walter Ditto. These ponds are constructed to furnish stock water and to conserve water for-expected dry periods. The many ponds that were built in previous years have proved their value during these last few drouth years.

Coaches Dick Young and Leo Jackson have returned home after attending the Texas Coaches School in San Antonio.

Mrs. Sutter and Children Visiting In Virginia Due Home August 20

Mrs. E. J. Sutter and children Judy and John Ben are vacationing in Galax, Virginia. They are visiting in the home of Mrs. Sutter's parents, Mr. and Mrs. Williams. They plan to be gone about three weeks.

While they are on vacation, they will tour many interesting points in that section of the country. The will be home about August 20. Mr. Sutter has remained in Cameron while his family is on vacation.

Cubscouts Pack 213 Enjoy Camp Tahuaya Trip Thursday

Thirty cub scouts and a number of leaders left Cameron at 7:45 a.m. Thursday for Camp Tahuaya near Belton to spend the day. They returned around 6 p.m. All of the cubs were in Pack 213.

Activities included swimming, hiking on the nature trail, "the Old Chisholm Trail. Dinner was served to the group.

Adult leaders included Mr. and Mrs. Eugene Mees, Mr. and Mrs. R. J. Woddum, Mrs. C. A. Coffield, Mr. and Mrs. George Plachy, Mrs Johnnie Pernice, Mrs. Antone Hanel, and Mr. and Mrs. E. O. Schiller, Jr.

Members of Local Faculty to Receive Degrees at Baylor

Mrs. Imogene Whatley and Mrs Beatrice Wiese of Cameron are among the 289 Baylor University summer term graduates according to President W. R. White. This number boosts the school's 1955 graduation list to a total of 1,236.

Both Mrs. Whatley and Mrs. Wiese will receive their Masters of Science in Education. They are mambers of the Cameron School Faculty. Mrs. Whatley teaches in the Home Economics Department and Mrs. Wiese teaches Spanish and English.

Commencement exercises will be streamlined into a single service at 7:30 p.m., Thursday, Aug. 18, in the air-conditioned sanctuary of Seventh and James Baptist Church, adjacent to the campus. Dr. Charles W. Koller, a Baylor graduate and president of the Northern Baptist Theological Seminary in Chicago, will be speaker.

The summer class includes 175 candidates for a variety of bachelor's degrees, 111 for master's degrees, and three for the Doctor of Philosophy. Its members come from 24 states, Japan and England.

Road Program Presented At Rotary Wednesday

Bill Burns, program chairman for the day at the regular Rotary Club meeting Wednesday, introduced the guest speaker County Judge Charles C. Smith, Jr.

Judge Smith gave informative data on the needs for more and better roads in Milam County, outlining the program of work which is now underway. He told of the improvements being made on various farm to market roads and the cost of right-of-ways in the county.

He also talked on the delapidated condition of the courthouse and the jail, stating that it would cost approximately $49,000 to modernise the buildings, since the jail is too far gone to be remodled and would have to be re-built. He showed several Kodak pictures of the different offices which showed the general conditoin of the courthouse, pointing out that every office needs more space and accomodations should be made for a welfare and agriculture office in the court-house.

In the absence of president Gene Blake, Hinton Pruett, past president presided.

Blake will be the program chairman at the regular meeting.

Mrs. Annie Bickett Has 82nd Birthday On Friday

Mrs. Annie Bickett recently celebrated her 82 birthday at her home in the Marlow Community. Several of her children were pesent for the occasion.

Attending were Mr. and Mrs. Oline Hanson of Houston, Mr. and Mrs. W. M. Bickett of Cameron, Mrs. Sally Ethridge of Fort Worth, Mr. and Mrs. T. R. Allen of Marlow and Miss Lenora A Bickett who lives with her mother and Monroe Dees, a grandson.

A beautiful birthday cake graced the dinner table and she received a number of lovely gifts.

Mrs. Bickett was the former Annie McDermott, daughter of the late Mr. and Mrs. W. P. McDermott. She has lived at her present home for the past 58 years. She and her husband, the late W. A. Biokett were married in 1896 and lived one year in Buckholts before moving to the Marlow Community. Mrs. Bickett is a member of one of the prominent pioneer families of Milam County. She is a sister of Giles and Sam McDermott, and Mrs. Winnie Wittliff, all of Cameron.

English Residents Visit In Corbin Home; To Leave For England This Week

Mr. and Mrs. Fred Bennett and children, Charles and Jim, of England recently visited in the home of Mr. and Mrs. Monroe Corbin. At present they are visiting relatives in Little River, near Temple. Mr. Bennett teaches GI children in England and they plan to leave this week in order to be back for his September assignment in England. He will be transferred to new assignment this year.

Mrs. Bennett's parents live in England. She formerly taught school at Tacoma, Washington.

Mrs. Corbin is also a native of England.

Miss Clare Easley was a weekrents, Mr. and Mrs. S. A. Easley end guest in the home of her paof Taylor. Miss Easley is a member of the staff at the Cameron Herald and Daily Midget and operates the Teletype machine.

Demands for Eergency Equipment have been higher than ever before.

After witnessing some of the TV wrestling bouts we were convinced that the wrestlers should be permitted to "rest" in peace.

Leroy Orsag of 905 Robertson, Austin will read the Cameron Herald for another year, having subscribed to the paper this week.

Bowling League Winners Named; KC Club Entertains

Bowling finals ended this week with the Woodpeckers coming out with the title. Their captain is Charles Hollas.

The Parakeets landed in second place. Barbara Schattle heads this crew. The Falcons came up for third place lead by James Hollas, while the Eagles trailed under the leadership of Barbara Hollas.

High average for the boys was Ramon Tepera with 127 points. His twin brother, Johnny was runner-up with 125. High for the girls was awarded to Annette Mees marking up 120 points, with Barbara Schattle coming up second with 119.

Members of the Knights of Columbus Club held a weiner roast for the bowlers after the games. The grass caught fire but was soon extinguished by the men. Supervisors included Dr. Audrey Boyce, Mrs. Johnny Pernice, and Mrs. Henry Schattle.

Strept Throat Again Tops List of County Diseases

The weekly report of the Milam County Health Unit again lists strept throat as the title contender with twenty cases of they disease over the county this week. Second place or runner up is perassis with fifteen ailing with this disease; two cases of gonorrhea and one of measles are listed also.

Mark Towery of Salty was a Cameron visitor Tuesday morning.

1955 Studebaker Commander V-8 Regal 4-door Sedan for 6 passengers

So much better made
So much more value
Yet priced with the lowest
Come in and compare

It's time you took a Studebaker trial drive. That's the one way to get the complete story of Studebaker quality.

You'll find a new, sure-footed pace in this car ... plus action-power for any need. You'll ride relaxed in the easy-going comfort of Studebaker's spacious interior, cradled by the Miracle Ride.

Come in and take *your* trial drive now. Compare Studebaker, value for value. We know you'll agree it's the smart car to buy.

Finest materials ... superb machines ... and skilled and careful hands build Studebakers better, in every way.

STUDEBAKER
The smart car to buy!

USED CAR—USED TRUCK BUYERS!
See our big selection of Certified USED CARS AND TRUCKS

STUDEBAKER DIVISION OF STUDEBAKER-PACKARD CORPORATION...
ONE OF THE 4 MAJOR FULL-LINE PRODUCERS OF CARS AND TRUCKS

MICHALKA MOTORS
201 South Travis Phone 507 CAMERON, TEXAS

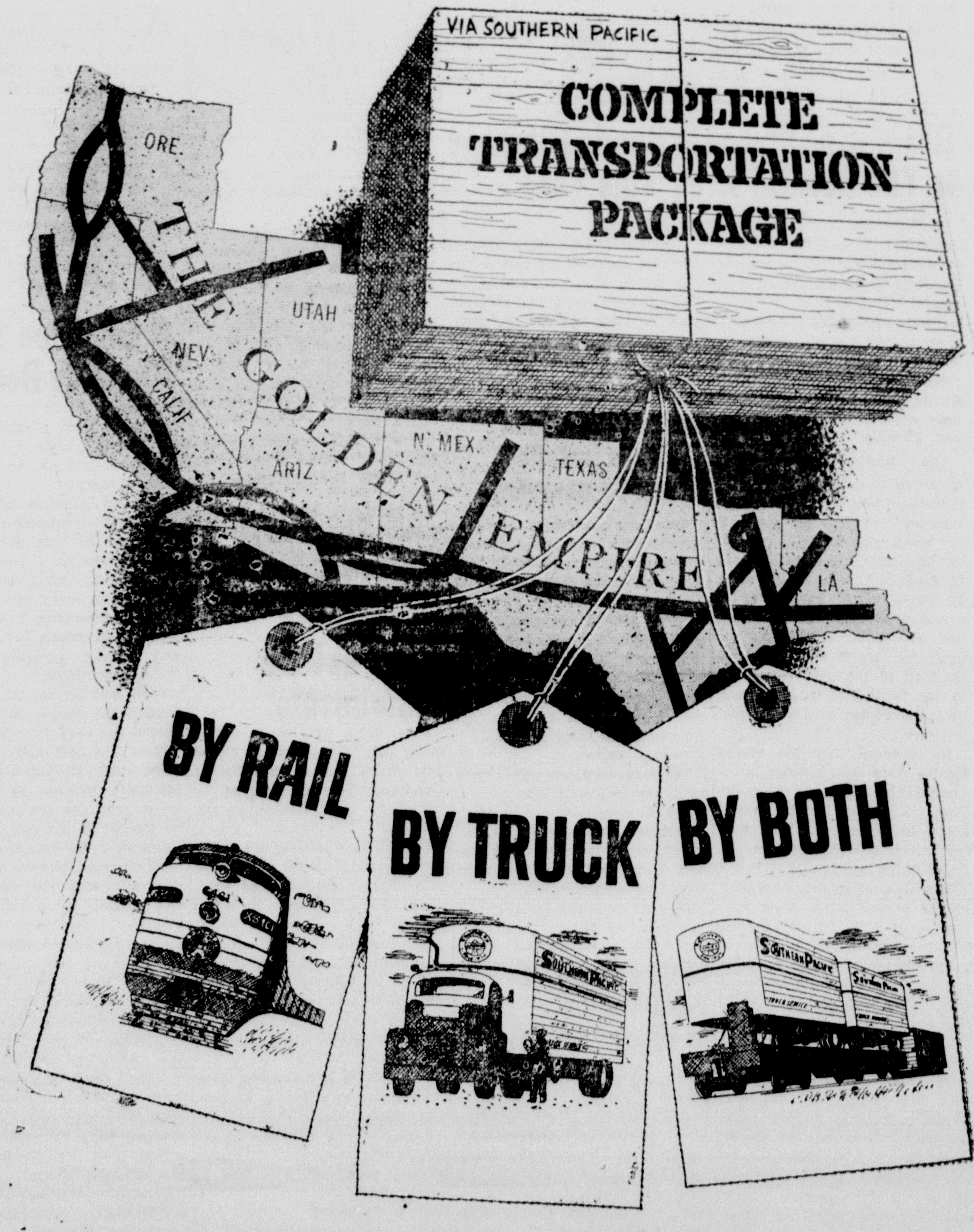

Southern Pacific THE WEST'S LARGEST TRANSPORTATION SYSTEM

Soil Conservation District News

Supervisors: Edwin Fischer, A. W. Butts, Paul C. Graves, Clarence L. Stock and Hal Hartrick.

SOIL CONSERVATION

Harvey Bacon of the Hay Branch Community is maintaining the terraces on his farm. Harvey realizes how much damage can be done to inadequate terraces by a high intensity rain. As soon as small grains, feed stuff, corn, and cotton have been harvested terraces should be maintained. Terrace maintenance is one farming operation that pays high dividends during rainy seasons.

In addition to maintaining his terraces, Bacon is growing twenty acres of alfalfa to improve the texture of his soils. The alfalfa harvested from this field will be used as supplement feed for his cattle.

The twenty acres of hubam sweet clover which is being turned under will add organic matter to the soil. This added organic matter will allow very little water to run off. Hubam sweet clover has the ability to add nitrogen to the soil through the nitrogen fixing bacteria which attach themselves to the roots.

The Board of Supervisors of the Central Texas Soil Conservation District will meet at their regular monthly board meeting Tuesday at 8 p.m. in the Temple Work Unit office.

J. H. Grossman, conservation farmer north of Little River, cut 4,950 pounds of maize per acre from conservation treated land this year. Grossman uses hubam sweet clover to treat his soil. On the flat class I land, south of his homestead where he had sweet clover and oats, very little run-off was detected from the 8.9 inches of rain. Mr. Grossman stated that his average yield of maize was 1,300 pounds per acre when he moved onto the farm. His cotton looks good enough to make a bale per acre. He is defoliating now in preparation for stripping.

The latest soil, water and plant conservation methods are practiced on the Mary Geiser estate two miles east of Burlington.

Walton Worchak, operator of this farm seeded twelve acres of legumes and cotton by the Harbers' method. "It's what this land needs. The cotton looks good and very promising. I like the chisel type plowing and the Harbers' principles," he said. Besides the Harbers method, a complete soil and water conservation program is practiced on the entire farm. The farm has been cooperating with the Central Texas Soil Conservation istricDt since 1943 at which time it was operated by Joe Geiser and A. J. Reinders.

All terraces, diversions, and ponds have been constructed. Land use changes and necessary pasture seeding has been done. Walton's objective now is to improve the condition and fertility of the soil. "This is most important for moisture storage", he says. Smething almost unheard of now-a-days is the application of barnyard manure under winter legumes.

Four years ago this was done and winter peas planted each year. This year one hundred and fifty 65 pound bales of cane hay were harvested per acre. This could be a record for black upland.

"Hubam clover, winter peas, vetch, and phosphate increase maize yields also. Legumes and phosphate alone have increased my maize yields by a ton per acre This year we harvested 4,500 lbs. per acre on upland", he said. Being modest about his corn yield 60 bushels or better corn.

he wouldn't forecast the yield. However, a neighbor said it is

Soil Conservation Service technicians assisting the district furnished technical assistance in completing the conservation plan.

77 DRIVE-IN

SHOWTIME
7:45 and 9:45

Saturday — August 20
Rod Cameron
- in -
Wagons West
Plus
Spike Jones
- in -
Fireman Save My Child

★

Sun. & Mon. — Aug. 21 — 22
Vera Cruz
Gary Cooper, Burt Lancaster

★

Tues. & Wed. — Aug. 23 — 24
Cattle Queen of Montana
Barbara Stanwyck, Ronald Regan

★

Thurs. & Fri. — Aug. 25 — 26
The Seven Little Foys
Bob Hope

Cotton Pickers

The Texas Employment Commission will again place men at the labor shed who will contact the cotton pickers as they come into the county nd send them to the various farms.

Any time farmers need pickers call the Farm Bureau office, tèlephone 920, and tell the bureau how will be passed on to these men who are placing the pickers.

Miss Swanzy Marries Pfc. Leander Sukup

Miss Evelyn Swanzy, daughter of Mrs. and Mrs. W.D. Swanzy of Burlington exchanged nuptial vows with Pfc. Leander Sukup of Rosebud.

Pfc. Sukup is the son of Mr. Mrs. Frank Sukup of Rosebud.

The couple will live at El Paso where he is stationed at Fort Bliss following a tour of duty overseas.

Both graduated from Rosebud High School. Miss Swanzy, prior to her marriage, was employed at Schiller Motor Company in Camon.

Miss Swanzy was accompanied to Fort Stockton by her parents, who retured to Burlington Sunday night.

Guests in the home of Mr. and Mrs. John Karnowski this past week and weekend were their daughter-in-law, Mrs. Emilie Karnowski and her daughter Emilie Karnowski and her daugh- Mrs. Carmine Sprague and her two daughters and son, all of Toledo, Ohio; their daughters, Sister Mary Anciteus and Sister Mary Silverious of Our Lady of the Lake Convent, San Antonio; their son, Mr. and Mrs. A. P. Karnowski of Victoria; a grandson, Mr. and Mrs James Karnowski of San Diego, Calif.; her sister, Mr. and Mrs. Henry Buckholt of Westphilia; and his niece, Mr. and Mrs. George Renz of San Antonio. They also visited with Mr. and Mrs. Richard Hollas, Mr. and Mrs. Frank Karnowski and other relatives.

Among the out of town relatives and friends here to attend funeral services held Sunday for Mrs. Bettie Lewis were the following: Mr. and Mrs. Nealy Laird, Mr. and Mrs. Mack Nicholson, Mr. and Mrs. Floyd Hill, Mr. and Mrs. Weichert, daughter of Mr. and Mrs Ivy Hill and daughter, and Mr. and Mrs. Roy McDaniel of Houston; Mr. and Mrs. Clifford Shelley and children of Waco; Mrs. Ruth Lewis of McFarland, California; Mr. and Mrs. John Hill, Brownwood; Mrs. Mary Chapman and son, Willard, Cameron; Mrs. Myrtle Johnson and family Belton; Mr and Mrs. Floyd Lewis, Mr. and Mrs. Lewis Brady, Mr. and Mrs. Newton Gilbert and family and Mr. and Mrs. Oliver Newton of Austin; Mrs. George Holland and Mr. and Mrs. Ralph McGee of Lone Grove; Mr. and Mrs. Leon Lewis, Mr. and Mrs. F. D. Lewis, Lewis Love and son, Michael and Hickman Lewis of Ft. Worth; Mr. and Mrs. L. T. Lewis Sr. and Mr. and Mrs. David Lewis of Dallas. Mrs. Howard Lewis and John Douglas Lewis Jr. of Houston; Mr and Mrs. Bill Gause and family of Gause; Miss Lettie Hailes, San Antonio and Mrs. Benge and daughters from Oakdale, La.

Mr. and Mrs. Frank James and children Annette and John Roy of Lawton, Oklahoma, spent Tuesday and Wednesday with relatives in Cameron. They returned home Wednesday night.

The world's largest sale of registered Angora goats will be featured in films of the Texas Angora Goat Raisers Association's annual show and sale at Kerrville The Angora goat is highly important in the agricultural economy of the Texas hill country.

Good winter pastures will help relieve the cost-price squeeze which continues to tighten; provide minerals, vitamins and needed proteins; make possible a rest period for permanent pastures; supply green grazing when summer pastures are dormant and cut the cost of wintering livestock.

Last year the Soils Laboratory at College Station handled 9,415 soil samples. It is now time to submit samples from the fields on which fall grains, legumes and winter pastures will be planted. The dollar spent for the soil analysis buys a lot of useful information.

On the J. D. Kress farm southeast of Temple, the proper use of crop residue management controlled erosion and held the movement of the soil to a minimum. The proper mulching of all crop residues into the top soil to furnish cover, and protection from the rain drop splash is a very important conservation measure.

Mrs. Cecil Criswell of Buckholts visited in Cameron this week.

Mr. and Mrs. Jack Thompson and daughters, Gail and Denese and W. M. Whitaker have returned from a few days visit with relatives and friends in Houston.

Mr. and Mrs. Clive Green and daughter of Rockdale were recent visitors in the home of her parents, Mr. and Mrs. Arthur Rosenberg.

W. T. Pearson, Jr., of Rockdale is in Louisiana on a four day fishing trip. He plans to be home by the weekend. He operates the Rockdale Flower Shop.

Second inoculations with poliomylitis vaccine are taking place or are accomplished n all but 17 countes in Texas. It would appear that the vaccine was injected into about 70 per cent of the children who receved the first inoculation. The foundation hopes that all counties will be able to accomplish their second inoculations as soon as possible, for the foundation can realize that vaccine in a refrigerator does not protect children.

Dr. and Mrs. Charles H. Howard and son "Chip" returned Tuesday from a two week vacation through a number of eastern states. Dr. Howard is associated with the Denson Clinic.

Mr. and Mrs. Berry Caldwell are vacationing this week.

E. A. Perrin underwent surgical treatment at Scott & White Hospital, Temple. He is reported to return home Thursday.

More than 14,000 persons attended the 26 dairy days held in Texas last year. The days are sponsored by the Texas Agricultural Extension Service and for approximately 20 years have played an important part in dairy improvement.

Dr. C. H. Morris, pastor at the First Christian church, has been in Fort Worth this week at the bedside of his brother - in - law, George Minchew.

Mr. and Mrs. Weldon Franklin of Hearne were Tuesday guests in the home of Mr. and Mrs. John Franklin and children Joyce and Brenda.

John House and Miss Maurine House were Cameron visitors Friday morning.

Mr. and Mrs. Alvin Hefft are vacationing in points west. They plan to be home in a few days.

Mr. and Mrs. Shack Shafer were recent visitors in Cameron, Mr. Shafer retuned home a few weeks ago from McCloskey hospital where he has been hospitalized for almost two months.

Mrs. Charles Krieg and daughter Cynthia of Tyler are visiting her parents, Mr. and Mrs. Jess Brock. Mr. Krieg is the former Carolyn Brock of Cameron.

Mr. and Mrs. Ben Edmonds, Mr. and Mrs. Roy Wright and Mr. and Mrs. A. D. Lagrone accompanied the youth group at First Baptist Church to Marlow Saturday night for a ball game. Mr. and Mrs. Jimmie Asher also were present for the event.

M. N. Peters of Winchester visited friends here Sunday on his way to Wichita Falls where he will spend several days in the home of his sister, Miss Louise Peters.

J. B. Ryan, representative of the Texas Multiple Sclerosis Foundation was a visitor in the home of Mr. and Mrs. Max McClaren Tuesday evening. He is a resident of Fort Worth and spoke before the Milam County Medical Society at their monthly meeting Tuesday night at the Cameron County Club, relative to research that is going on toward a cure for Multiple Sclerosis.

Word was received this week that Mr. and Mrs. Alvin Heft, accompanied by their son, Al, arrived in Las Vegas, New Mexico. While on a two week vacation from the Water Department, of which Heft is manager, Jim Short is acting as his replacement.

YARRELLTON NEWS

Mrs. Lena Russell

Mr. and Mrs. Earl Richerson and sons Darrell and Dudley of Port Arthur, Haley and Miss Alice Richerson of Rosebud were Sunday afternoon and dinner guest in the home of Mr. and Mrs. Chas E. Russell.

Mrs. Ed Pagel and Mrs. Rodney Barker visted Mrs. Louis Slavik in Temple Hospital Wednesday afternoon.

Mr. and Mrs. V. A. Adams of Cameron and Mrs. Jim Perkins of Calvert spent the weekend in the home of their father Ed McCall.

Mr and Ms. James Sparks of El Paso visited Mrs. Spark's sister Mrs. Roy Lindsey and Mr. Lindsey last week. They all spent a day fishing on the river and visited another, sister of Mrs. Spark at Rogers.

Mrs. Josie Litzman is visiting her daughter Mrs. Wm Hickey and family at Stephenville.

Mr. and Mrs. V. A. Adams of Cameron; and Mrs. Jim Perkins of Calvert spent the week end in the home of their father Ed McCall.

Mr. and Mrs. Rodney Barker visited Miss Myrtle Evans in the home of her sister Mrs. Jack Heuggarter and family in Burlington recently.

Yarrellton Gin got its first bale of cotton Saturday.

Mrs. W. R. Hopper and grandchildren Chryl and Mark Anson Hopper of Houston; Mrs. Lee Lock; and Mrs. Leonard Warren and Gloria of Sharp were Saturday night guests in the Charles Russell home. The Russell's joined the group for a fish fry in the home of Mr. and Mrs. Lee Lock Sunday.

Mr. and Mrs. Francis Shay of Austin Mr. and Mrs. Dicky Scott of Cameron spent the week end in the home of their parents Mr. and Mrs. Bob Varner.

The Yarrellton Church employed Bro. Veal of Waco as pastor. Services each Sunday and Sunday night.

Mr. and Mrs. Dock Walker of Oklahoma City was Tuesday a visitor in the home of her sister Mrs. Delta Barrett, who is ailing at this time, but not serously ill.

LITTLE RIVER PHILOSOPHER ALARMED OVER WASHINGTON OUTFIT THAT HAS TROUBLE SPENDING ALL ITS BUDGET

Editor's note: The Little River Philosopher on his Johnson grass farm at Marlow has discovered new problem, his letter this week reveals.

Dear editar:

I have read lots of amazing news out of Washington, but I read some the other day which left me so amazed I haven't hit a lick of work all week.

I'd gotten up that morning intending to work a little, but though I'd first look over a newspaper to maybe give me something to think about while I went up one row and down another, and sat down in the shade propped up against a rear tractor tire and started reading. It ruined my working day.

According to an article that jumped out at me from the front page, Congress was in aturmoil recently because, when the time came to appropriate three and ha bfllilonodlliars for the defense department, it was discovered the department had failed to spend several hundred million of the money it got the previous year, but not wanting to get caught in such an unheard of position, the department spent it all in the last 24 hours of the fiscal year.

to help out, although I do not be-

If Washington can't find men who can spend all the money Congress can appropriate , I'll be glad to help out, although I do not believe there is a serious shortage of such people in this country and them if it tries. There must be thousands of people, serving on city councils, at county seats, in state legislatures, who wouldn't have any trouble at all spending more money than anybody can budget.

It's embarrassing to Congress and the country as a whole, especially to me, to find there are peo-

It's embarrassing to Congress and the country as a whole, especially to me, to find there are people who have to rush out on the last day of their fiscal year and spend wildly in order to avoid having a carry-over.

It's a problem I never have encountered around here, but would like to try.

Yours faithfully,

U. S. Income Hits New High; Record Debts Pile Up

U. S. production and income soared to new highs in the second quarter of this year, the Commerce Department reported Sunday. But Americans also piled up record debts in the biggest spending spree in history.

Figures for the second three-month period of 1955 exceeded expectations in major economic categories. They topped by sizeable margins the first quarter statistics, which were of boom-time proportions themselves.

But the prosperity indicators also showed some signs that Americans may be depending too heavily on credit to obtain the things they want, and that business may be over-extending its inventories. President Eishenhower and Secretary of Commerce Sinclair Weeks have shown recent concern over "excessive credit" and outsized inventories.

Farmer Should Make Plans For Planting Winter Legumes

Farmers should be making plans now for the seed and fertilizers which will be needed for winter legume plantings. In most areas of the state, says Ben R. Spears, extension agronomist, the best time for fall planting is from mid-September to early November.

For fall plantings in the East Texas Timber area, Mr. Spears recommends hairy vetch, Singletary peas, Austrian winter peas and crimson clover. For the southernhalf of the area, the less winter hardy common and Williamette betches and Dixie Wonder peas are also adapted.

For the Blackland, Grand Prairi and South Texas regions, Mr. Spears suggests Hubam and Madrid sweetclovers because of the deep root system for soil buildin and ability to reduce the damag from cotton root rot. The clover can be fall planted frm Waco south but north of this line should be spring planted, says Mr Spears. Hairy vetch and winter peas are also adapted to the regions.

For the West Cross Timbers area, hairy vetch is the most dependable legume. However, winter peas and the sweetclovers are also adapted.

For the High Plains and the El Paso and Pecos Valleys, the principal adapted legume is alfalfa under irrigation. The biennal sweet clovers, hairy vetch and Austrian winter peas can also be grown if irrigation is available.

Modern diveorces prove that women can keep anything but a husband.

FOR INFORMATION ABOUT
CASH FUNERAL BENEFITS
CALL MAREK - BURNS FUNERAL HOME
(Cameron Branch Office)
Protective Funeral Benefit Association
These policies may be carried in addition to your regular Burial Policy at a LOW COST
Phone 546 — Cameron, Texas

Here:
Butter Krust Bread's
"Science Fiction TV Theatre
Friday 9:00 p.m.

Coming: Humble's
Football Television
-Channel 7
Radio - Dial 590

Drive it home today!

New Dodge Coronet V-8 Clvb Sedan with Lancer styling!

We're out to put you behind the wheel of a big new Dodge with a price that says "Drive Me Home" and a deal you just can't turn down!

Forget any offer you may have had on your present car from any dealer.

Forget any idea that may be in your mind about how much it costs to step up to a big new Dodge.

Our "Drive It Home" deal will put this big Dodge Coronet V-8 Club Sedan, with its dashing Lancer trim, in your garage at a price that is just short of unbelievable.

We can do it because our sales on this '55 Dodge are literally *skyrocketing*, and we want you to share in our success.

The time to act is now. Your present car will never be worth so much again. Our price on this beautiful Dodge is rock bottom. And the deal we are prepared to make is the best deal you have ever been offered—low down payment, easy monthly terms.

Come in right away. Drive this new Dodge home today.

Get our "Drive It Home" Deal on a NEW
DODGE

Dodge Dealers present: Danny Thomas in "Make Room for Daddy," Bert Parks in "Break the Bank," The Lawrence Welk Show—all on ABC-TV

SCHILLER MOTORS ∴ 4th at Travis

360-375 Students Expected This Year At Yoe High School

An enrollment of some 306 to 375 students is expected at the Yoe High School this year, according to principal S. M. Layfield. He said that 368 students filled out pre-registration forms prior to the closing of school last year and the number generally deviated a few either way.

Actual registration has been set up for the 29 and 30 of August, with the designated times for the various classes to be announced in the near future.

All of the Yoe students will be eligible to register for four academic courses, five with band and possibly one extra subject if it is needed for graduation. Layfield explained that a student must have at least 16 academic dredits to graduate. There are expected to be 85 seniors in the graduating class this year, two more than in 1955.

The roster of possible subjects for the students selection will remain the same as last year with only one exception this year Latin will be offered instead of Spanish as in the past

A full extra-curricula program will be maintained, including a student council, F.F.A., Library Club, Junior Historians, the school newspaper, "The Yoeman Chant" and the year book.

Layfield said that, as yet the teachers who will handle various classes cannot be ascertained, since no actual assignments have been made.

Two new teachers will be on the staff this year, Pat Kelly, the newly elected vocational agricultural teacher who will work in association with Le Roy Thompson in the two-teacher course and Miss Louise Jamison, the well recommended librarian, who comes to us with much experience.

Another new building will also grace the Yoe campus this year, the recently erected Industrial Arts Building, with Guy Clement as teacher. There will be five classes offered daily, two in Wood-Working I and two in Wood-Working II and one in Mechanical Drawing.

Several pieces of new equipment have been added to this department to accommodate the students.

Holidays outlined for the year include two for Thanksgiving, two weeks for Christmas, two days for Easter, Veterans day and Yoe day.

Milam Theatre

THURSDAY & FRIDAY — AUGUST 18 — 19
James Cagney, John Derek, Viveca Linfors
RUN FOR COVER

SATURDAY — AUGUST 20
TWO-FISTED RANGER
Charles Starrett
— PLUS —
ANCHORS AWEIGH
Frank Sinatra, Kathryn Grayson

SUNDAY & MONDAY — AUGUST 21 — 22
THE LAST COMMAND
Sterling Hayden, Anna Maria Alberghetti

TUESDAY & WEDNESDAY — AUGUST 23 — 24
JUPITERS DARLING
Esher Williams, Howard Keel, Marge and Gower Champion, George Sanders

THURSDAY & FRIDAY — AUGUST 25 — 26
FAR HORIZONS
Charlton Heston, Donna Reed, Fred MacMurray

The Cameron

FRIDAY & SATURDAY — AUGUST 19 — 20
KENTUCKY RIFLE
Starring Chills Wills

SUNDAY — AUGUST 21
SIMENOLE UPRISING

1955 Livestock, Crops Is Largest Volume in History

American farmers will produce the largest combined volume of crop and livestock products in history this year if present favorable prospects continue.

This bountiful output was forecast by the Agriculture Department today in the face of rigid federal planting restrictions which had been placed on a number of major crops designed to keep surpluses from becoming larger. The surpluses are already of record size.

The department said that the prospective volume of crops equals the record harvested in 1948. But the indicated big production of livestock products — beef, pork, milk and poultry products—appears certain to make the total farm output the largest ever recorded, not just equal to the record.

Thorndale Woman Dies In Temple; Services Friday

Mrs. RozeBna Davis Kilcrease 82, of Thorndale, died in a Temple hospital at 8:45 a.m. Wednesday after a long illness.

She was a member of the Full Gospel church in San Antonio and had been a member of the Woodman Circle for the past 48 years.

She is survived by her husband, J. A. Kilcrease of Thorndale; two sons, Johnnie Lewis of Temple and Walter A. Lewis Sr., of Pasadena, Texas; three daughters, Mrs. Myrtle Burgess of Houston, Mrs. Elsie Hester of San Antonio and Mrs. Helen Jones of Roswell, N.M. nine grandchildren, 14 great-grandchildren and two great-great-grandchildren; four half brothers J. C. Davis of Temple, Walter Davis of Oenaville, Farrar Davis of Bellfalls and Rube Davis of Oenaville; and four half sisters, Mrs. Elsie Allen of Temple, Mrs. Clara Ham of Vernon, Mrs. Gertrude Smith of Fort Worth and Mrs. Joe Bean of Moffat. Two brothers preceded her in death.

Funeral services were held at Pace's Chapel at 10 a.m. Friday conducted by Rev. J. Carroll Bush and burial was in Bellwood Memorial Park.

Pallbearers were her nephews.

4-H Clubbers Name Officers At Belton Camp August 10 – 11

Fifty six 4-H girls and boys and parents, 5 visitors, Home Demonstration Agent and Agricultural Agent attended the 4-H County Encampment at Belton, August 10 and 11.

The group assembled at the club House at noon on the 10th. After lunch, Assembly was called and the following officers were elected: President - Rex McClaren, Secretary - Peggy Inge, Song Leader - La Velle Fischer, Camp Inspectors - Carroll Wayne Jungmann and Howard Gonton.

The girls and boys were divided into two groups, according to age. Group I, 9 through 11 and Group II, 12 and over. The groups alternated at craft, games, folk dancing and swimming.

The morning of August 11, Mr. John Hugh Smith, Coach at Belton and a group of high school students, gave a demonstration on life sving in the water.

In the craft period the groups made trays of plywood and rope, finished with stencils and clear varnish.

Parents and leaders attending and assisting with programs, crafts, games, swimming and preparing meals were: Mrs. Ray Schonhoeft. Mrs. Dennis Klein, Mrs. W. D. Swanzy Mrs. Henry Richter, Mrs. Herman Dorner, Mr. and Mrs Arthur Inge, Mr. and Mrs Robert Jungmann, Mrs. J.P. Fuchs and Mr. and Mrs. Carl Gonton.

Visiting parents for the last afternoon were: Mrs. Edwin Fischer and Bernice and Mrs. Willie Glaser.

4—H members attending were: Jacquelyn Heugatter, Virgie Klein, Carol Gene Helpert, Sara Jo Futschik, Eldon Schonhoeft, Nancy Dorner, Ann Swanzy, Merlene Rummel, Charlotte Morgan, Shirley Abbott, Paula Swanzy, Gladys Wanda Cass Glenna Moore, Edith Cass, LaVelle Fischer, Shirley Woods, Betty Woods, Linda Bales, Henrietta Richter, Francis Dorner Stella Inge, Patsy Inge, Buddy Inge, Carroll Wayne Jungmann, Benard Jungmann, Arvell Jungmann Jeannette Fuchs, Larry Thweatt, Freddie Hefti, Danny Thweatt, Rex McClaren, Alton Moraw, Howard Gonton and Carolyn Gonton.

Others attending were: Mrs. Alice G. Hughes, Home Demonstration Agent, J. D. Moore, Agricultural Agent, Mr. Roy Ford, T. P. & L. Farm Service Advisor, Bell County Agricultural Agent, Don Decker, Ass't Agricultural Agent, Gilbert Wood, Home Demonstration Agent, Mrs. Lucy Lee Durham and her husband, Mr. Durham.

Mr. and Mrs. John Muse were in Tyler this weekend to attend the funeral of Mr. Muse's sister, Mrs. Irma Foster.

BE TIRE SAFE | BUDGET AVAILABLE

During Firestone Labor Day TIRE SALE

Don't Miss It! Sale Ends Sept. 5th.

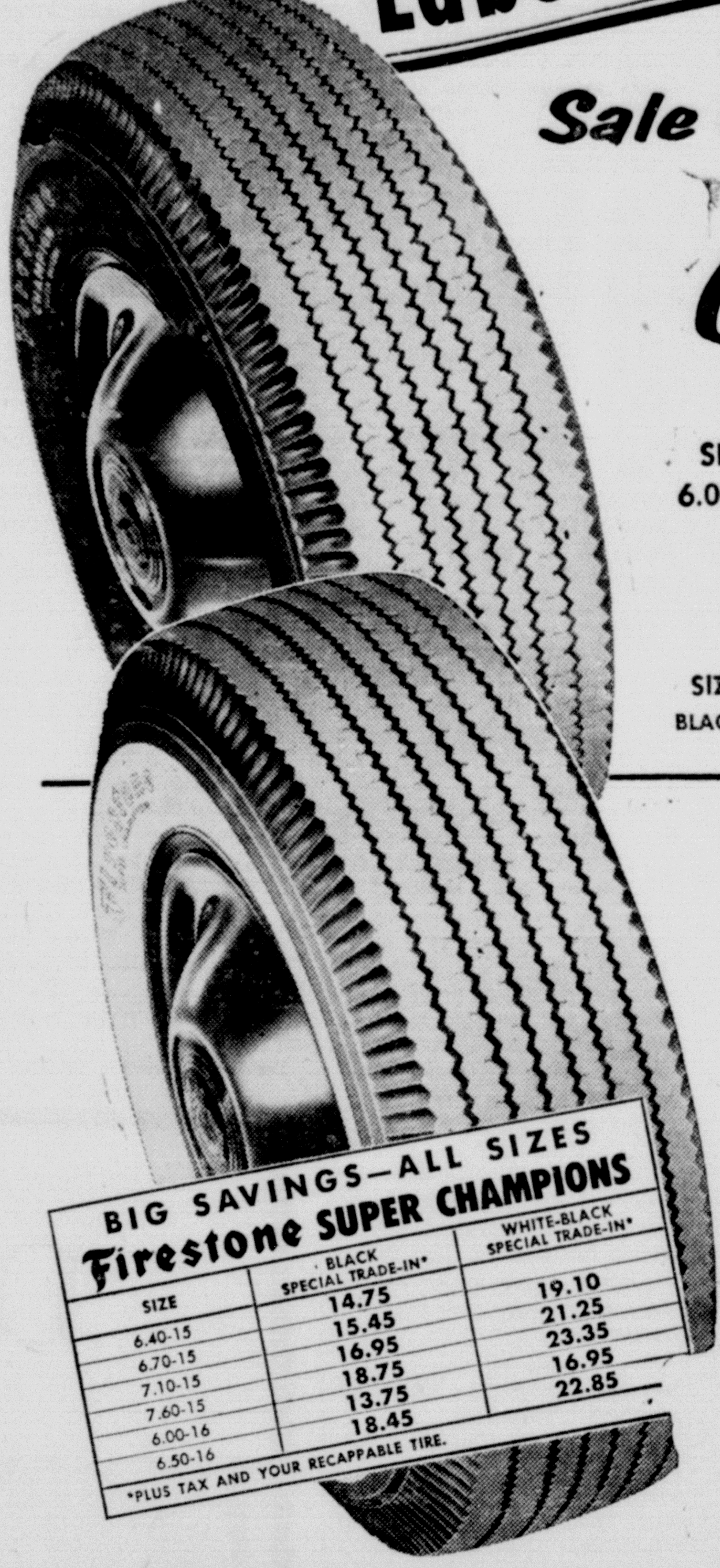

Firestone Champions

SIZE 6.00-16 **10.95** BLACK SIDEWALL PLUS TAX EXCHANGE If your old tire is recappable

SIZE 6.70-15 BLACK SIDEWALL **13.45** PLUS TAX EXCHANGE If your old tire is recappable

Firestone SUPER Champions

SIZE 6.00-16 BLACK SIDEWALL **13.75** PLUS TAX EXCHANGE If your old tire is recappable

SIZE 6.70-15 BLACK SIDEWALL **15.45** PLUS TAX — EXCHANGE If your old tire is recappable

BIG SAVINGS—ALL SIZES
Firestone SUPER CHAMPIONS

SIZE	BLACK SPECIAL TRADE-IN*	WHITE-BLACK SPECIAL TRADE-IN*
6.40-15	14.75	19.10
6.70-15	15.45	21.25
7.10-15	16.95	23.35
7.60-15	18.75	16.95
6.00-16	13.75	22.85
6.50-16	18.45	

*PLUS TAX AND YOUR RECAPPABLE TIRE.

summer clearance Sale

TV SPECIALS Save Now!
17-Inch Console Floor Sample . . .
$139.95

WHEEL GOODS CLEARANCE

Used Bikes 20" & 26" $17.95 & up

TRADE-IN ALLOWANCE

when you trade for the SENSATIONAL NEW FACTORY FRESH Firestone DRI-CHARGED BATTERY

SAVE! SAVE! SAVE! Priced To Sell According to Type

TRUCK OWNERS Save Money Too!
Famous Firestone TRANSPORT B-112 HEAVY DUTY
only **19.95** SIZE 6.00-16 PLUS TAX
Exchange If Your Old Tire Is Recappable
Other Sizes at Big Savings

BE SURE TO ENTER THE Firestone 100,000 CONTEST
Nothing to Buy · Nothing to Write · Come in Today!

HORSTMANN BROTHERS

BEST BUY NEW!

A great new car for the YOUNG IN HEART

BEST TRADE-IN, TOO!

Look how much more Plymouth gives you at its low, low price compared to other cars in its field! More size, more comfort, since it's BIGGEST, ROOMIEST of all 3 low-price cars! More beauty, since it has the NEWEST STYLING of all 3! The TOP TWO ENGINES—the thrifty 6-cylinder PowerFlow 117 or the mighty 167-hp Hy-Fire, most powerful of standard V-8's in the low-price 3. And remember, you would pay as much as $500 more for many "medium-price" cars actually smaller than Plymouth!

High sales volume for your dealer means a good deal for you—and Plymouth dealers have been smashing sales records this year! Trade now—your dealer is ready to give you the best possible allowance for your present car. You'll get the car that's leading its field in value, with FORWARD LOOK styling that will keep it "new" for years. Thus, when you trade again, Plymouth's beauty and popularity will assure you of a high resale value. See your Plymouth dealer today!

PLYMOUTH

PDG

Plymouth named "America's Most Beautiful Car" by famous professional artists, the Society of Illustrators

Boecker-Stoebner Nuptial Rites Read At Hope Lutheran Church

Miss Florence Ruth Boecker and Thomas Ray Stoebner were united in marriage in a double ring, candlelight ceremony recently in the Hope Lutheran church in Buckholts with the Rev. John Pietsch officiating.

The bride, formerly of Temple, is the daughter of Mr. and Mrs. E. C. Boecker of Route 2, Buckholts. Parents of the bridegroom are Mr. and Mrs. Will Stoebner of Route 1, Burlington.

The ceremony took place before an altar centered with an arrangment of pink carnations banked with jade trees and branched candelabra.

Given in marriage by her father, the bride wore a white Chantilly lace gown over satin which extended into a chapel length train.

The bodice, coming to a point both front and back, was fashioned with a sweetheart neckline and long petal point sleeves, and fastened down the front with small self-covered buttons. Her fingertip veil of illusion was attached to a headpiece enhanced with orange blossoms and seed pearls. She carried a white Bible topped with a purple-throated orchid surounded by stephanotis.

Matron of honor was Mrs. Lloyd F. Stoebner of Austin. Bridesmaids were Miss Willie Mae Stoebner of Temple, sister of the bridegroom, and Miss Velma Miller of Austin.

The bride's attendants wore identical floor length dresses of aqua tulle over taffeta designed with fitted bodices and sweetheart necklines outlined with pleated tulle. They wore matching headpieces of ruffled tulle and carried crescent shaped bouquets of pink carnations.

Barbara Ann Stoebner, cousin of the bridegroom, was flower girl and wore a white tulle dress over taffeta made similar to that worn by the other attendants.

The groom's brother, Floyd Stoebner of Austin served as best man. Groomsmen were Bill Smith of Austin and Carroll William Boecker, brother of the bride. Ushers were O'Bene Barkemeyer of Bulington and Carroll Wayne Jung mann of Buckholts.

Taditional wedding music was furnished by Ladis Marek, Jr. of Austin, pianist, and Miss Shirley Horstmann of Cameron.

The home of the bride's parents was the scene of the reception. The bride's table was covered with a crocheted lace cloth and centered with an arrangement of pink carnations. The double ring wedding cake was topped with minature wedding bells and decorated with flowers in pastel shades.

Included in the house party were Mrs. Ray Burns, who registered the guests; Miss Bess Chapman who served the cake; and Miss Nella Jo Sloan who presided at the punch bowl; Miss Gloria Jungmann, Miss Ruth Barkemeyer, Miss Barbara Ann Bolhme, Miss Norma Jean Rummel, Mrs. Arnold Rummel, Mrs. Henry Bolhme and Mrs. George Barkemeyer.

The bride chose a blue shantung suit with navy and white accessories for her wedding trip to Kentucky. She wore an orchid cosage from her bridal bouquet.

Mrs. Stoebner is a graduate of Yoe High School in Cameron, attended Texas Lutheran college in Seguin, and before her marriage was employed as secretary at the state office of Soil Conservation in Temple.

The bridegroom is a graduate four years in the U.S. Navy in the Korean area and on Guam, and will enter the University of Texas in September.

Mr. and Mrs. L. L. Kolan of Rockdale announce the engagement of their daughter, Mary Beth, to Milton Daniel Weinfield. Mr. Weinfeld is the son of Mrs. Eleanor Weinfeld of Waco, formerly of Cmaeron.

Mr. Weinfeld is a graduate of Yoe High School and is well known in Cameron.

Garners-Gohmerts Host At Wedding Rehearsal Dinner

Lt. and Mrs. W. H. Garner were host at the rehearsal dinner for the Dodson-elong wedding party the Dodson-Delong wedding party home on North Jacksn. Mr. and Mrs. Louis Gohmert were co-host for the occasion.

Arrangments f pink hibiscus, queens wreath, shades of pink zinias and pink caladium were at vantage points aroundtherooms. The dining table was graced with an arrangment of pink hibicus and queens wreath with pink candles in silver holders at either end.

Barbecued turkey, ham, potatoe salad and other succulent dishes were served buffet style. Card tables were arranged in the rooms upon which the guests ate.

Cameron CYO Meets; Plans District Event in October

Cameron Catholic Youth Organization met at the Simon-George Hall on Wednesday, August 10, for a business meeting. The meeting started at 7:30 p.m. with 22 members present including Father Buxkemper, spiritual director.

The first business taken up was the Catholic State League of Texas. The motion was made and carried to join the league and attend its annual convention in Muenster, Texas on August 30, 31, and September 1. The delegates going from Cameron are: Paul Kunz, Pat Moraw, Bobby Balhorn, and Father Guxkemper. Bobby Balhorn then gave a report on the revising of the district's constitution. After this report, nominations for district officers were discussed. Those planning to run for a district office from Cameron are: Janis Jistel, Paul Hoelscher, Bernice Zarosky, and Rita Moraw.

Plans were made for the district meeting, to be held h here in October. those working on various committees are: Pat Moraw, Dorothy Dillon, Janis Jistel,' Rita Moraw, Bernice Zarosky, Mary Ellen Richter, and Paul Hoelscher.

Mrs. DeWitt Kornegay Resting at Daughters Home

Mrs. DeWitt Kornegay is resting at the home of her daughter, Mr. and Mrs. George Young, Jr. She had been a patient at the Kings Daughter's Hospital in Temple for two weeks prior, having suffered a stroke at her home in the Bethlehem Community.

Mrs. Kornegay will have to remain in bed for sometime and her condition is still termed serious but she has improved some.

Local People Plan To Attend Baptist Round-up Aug. 25-26

The Annual District Fifteen Baptist Brotherhood Round-Up has been scheduled for Thursday and Friday, August 25 and 26.

This will be the ninth Annual Round-up for the district. The location has been announced as the new Highland Lakes Baptist Encampment which is located some twenty miles on the Colorado River northwest.

The theme of the round-up is "On a New Range."

Dr. Carlyle Marney and Dr. Clem Hardy will bring the main messages Thursday night. Dr. Woodson Armes and George .W Schroeder are scheduled on the program Friday night. e.

Several members from Milam County chuch plan to attend the encampment. Highlighted programs are always planned for the big event.

Hoyte HD Club To Entertain Families Tuesday

Members of the Hoyte Demonstration Club will treat their husbands and families to a picnic supper at the city park Tuesday evening, August 16.

A recreation program has been planned and an enjoyable time is in store for the entire family. Each member is to bring a well filled picnic basket for the evening meal.

Members of the club honor their families with such a social affair twice a year. The summer event is usually held in either July or August.

36 Percent Hike Reported in New Cases of Polio

The Public Health Service Thursday reported a 36percent increase in polio cases throughout the country last week, with Massachusetts recording 39.

The 1,409 new cases brought this year's total to 7,937 compared with 10,791 at the corresponding date last year.

The health service said 277 children who received at least one Salk anti-polio vaccine shot, have been stricken, among them 150 ever, that the figures cannot be used to judge the vaccine's effectiveness. Complete information on the cases is lacking. It also noted that the vaccine is not claimed to be 100 percent effective.

Hurricanes Cause Glass Shortage

Hurricane Connie, whose sister storms already have given glass makers a giant pain, may put the brakes on new building over the nation, glass company officials said Thursday.

"We are scared, to put it plainly," said Dan Cavaness of the Southwestern Glass Co.

Bureau Slates General Meeting For Thursday

The City Park, Cameron, Texas will be the meeting place for the General Membership meeting on Thursday August 18 at 8 p.m.

The Prgram Committe has arranged a program on Legumes and Fertilizer. Speakers from the Extension Service of A&M College and the Blackland Experimental Station, Temple, Texas will be here to speak and answer questions on each of these subjects. Refreshments will be served.

Catholic School Register Friday; To Open September 6

Rev. George Duda, pastor of the St. Monica's Catholic Church, anannounced Saturday that St. Anthony's, the parochial school, will have its registration Friday, August 19.

The parents will start off the registration process with a meeting at 8 a.m. for the purpose of gaining informational data concerning the opening of school and the school bus route.

Classes will actually begin on September 6, with three teachers. Sister M. Corrie will be the Mother Superior.

Wool Producers' Deadline to Vote Friday, August 19

This referendum is to be held for the purpose of determining producer approval or disapproval of a promtinal agreement between the Secretary of Agriculture and the American Sheep Producers' Council, Inc. The referendum applies only to SHEEP. Any individual, corporation, partnership or legal entity which had an interest as owner or partial owner in one or more sheep six months of age or older continuously for any one period of 30 consecutive days between the beginning of the current calender year and the day on which his ballot is cast is an eligible voter. It will be noted that ownership of Mohair or Angora goats will not qualify a producer to vote in the referendum.

Ballots were mailed to all known wool producers in Milam County, the ballots should be marked and returned promptly. The deadline to vote is Friday, August 19, 1955. Voters may cast ballots at the Milam County ASC Office in Cameron at any time before 5:00 p.m. local standard time on August 19.

Additional ballots are available at the county ASC Office for any eligible producer who does not have one. REMEMBER, the deadline to vote - August 19.

Myrna Kinchelow, Bride-Elect, Feted At Coke Party

Miss Myrna Kinchelow of Burnett, the bride-elect of Ray Thompson of Cameron, was entertained with a coke party Saturday morning in the R. A. Michalka home by La Verne Michalka and Mrs. Betsy Logan.

The 14 guests were served cokes nuts, mints, potatoe chips, and fritos on white plates featuring wedding bells and matching white napkins. The honoree was presented with a corsage of white carnations upon her arrival and later given a modernistic ash tray by the hostesses.

Wedding date for the couple has been set for August 20 and will be held in Burnett.

Miss Kinchelow has been working in Austin, Texas where she was employed by the Record-Statesman.

Mr. and Mrs. Sidney Franks and children Glenn and Sidney, Jr. of Velasco were visitors in the home of Mr. and Mrs. Joe Lee Finns of Buckholts.

Coach and Mrs. Leo Jackson left Wednesday morning to visit his family in West Texas for several days.

Rev. and Mrs. A. F. Russell were Temple visitors Thursday afternoon. They recently returned from a ten day vacation at Glorieta, New Mexico.

Mr. and Mrs. W. C. Allen of Houston spent last weekend in Cameron visiting friends. The Allens are former residents of Cameron.

J. .P Berry of Taylor was a business visitor in Cameron Thursday afternoon.

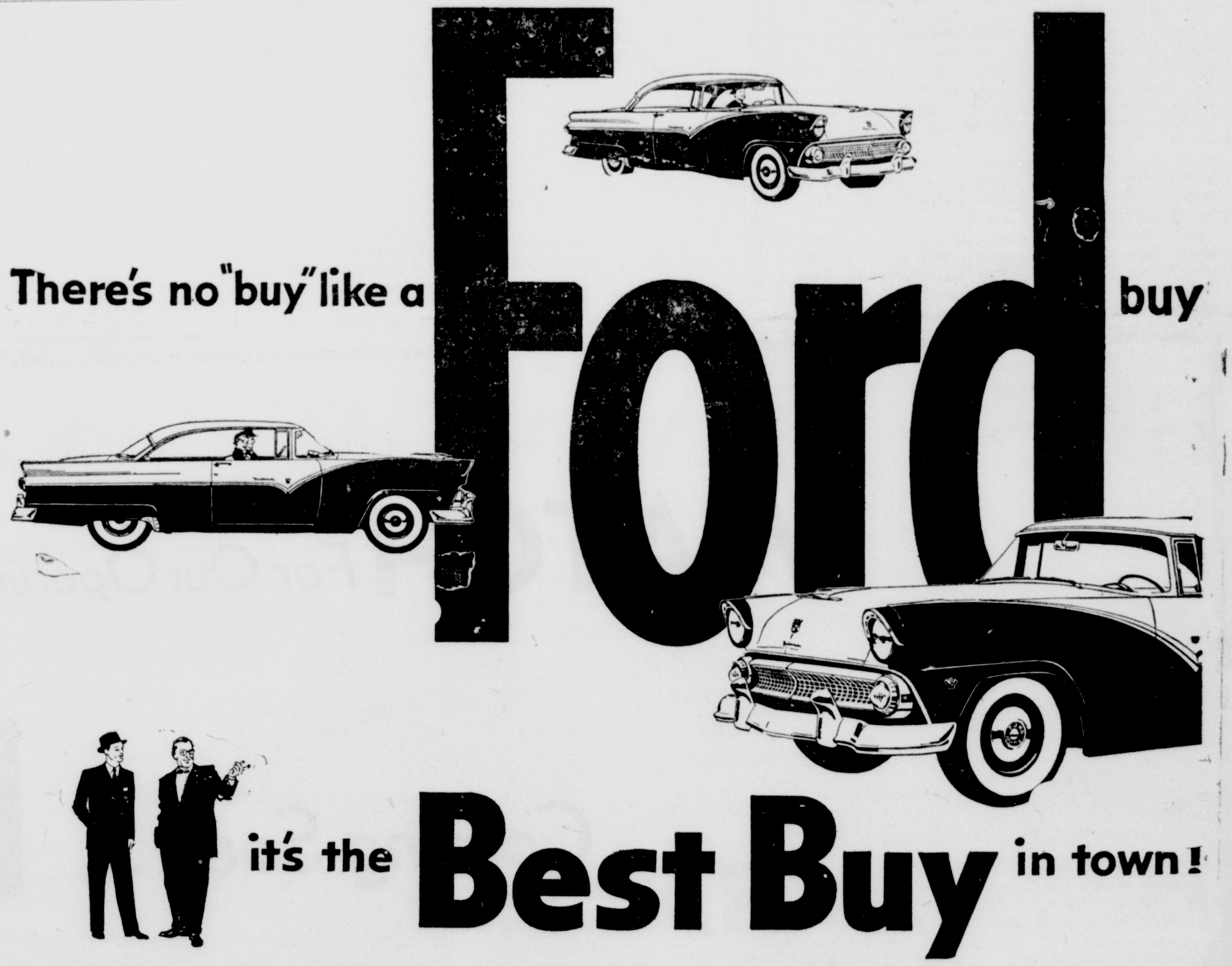

Get the leader in looks
Only Ford brings you the styling of the famous Thunderbird. Note the low roof line, the long body, the flat rear deck . . . the fresh clean beauty of Ford's years-ahead design.

Get the leader in V-8's
You get V-8 power from the V-8 leader when you buy Ford. You get Trigger-Torque "GO" . . . quick response in emergencies . . . a new feeling of security and confidence for all driving.

Get the leader in ride
You'll find even the smooth roads seem smoother with Ford's Angle-Poised ride. Front springs are tilted back to absorb bumps from the front as well as up and down, to cushion your ride.

Get a top dollar trade
Now's the time to buy a brand-new '55 Ford. Your present car will never be worth more! And our leadership sales pace puts us in an excellent position to make you an extra-good deal right *now!*

Get long, low terms
High trade-in is only part of our "deal" when it comes to buying a Ford. Ask about out *long-term* payment plan. You can tailor your payments down *low!* It's easy . . . convenient, too!

Get top resale value
For years, Ford has returned more of its original cost at resale than any other car in the low-price field. That's why we say Ford's worth more when you buy it . . . worth more when you sell it!

If you are interested in a used car, be sure to see our A-1 or other used car selections!

Come in for the deal of your life during our Summer Bandwagon Sell-a-bration!

Hefley-Stedman Motor Company

115 NORTH HOUSTON — CAMERON, TEXAS — PHONE 875

Chamber Directors Discuss Views On Federal Aid to Public Schools

The District Conference on Education was one of the many phases of business brought up at the regular Cameron Chamber of Commerce Board of Directors meeting held Friday noon.

W. T. Hanes, local superintendent, told the Directors that his committee, the C of C Education Committee, will assist in any way possible on the matter. The Conferences, which advance to the National level, will bring out the ideas [illegible] opinions of the federal government aiding the public schools.

Hanes said that Cameron will be sure to have a strong voice in this Conference because a local representative will be chosen by the Austin office to serve in the District Conference.

A fervent attempt will be made to conduct a County Conference prior to the District Conference, Hanes reported, at which time local ideas and interests will be voiced and later carried to the District meet.

A delegate will be appointed from the District to attend the State Conference on Education in Austin in October, and afterward Texas will be represented at the National Conference held at the White House in Washington during November.

Bill Burns, president of the Board, presided during the meeting and recognized Harry Harroway, a new director. He later announced that E. C. Cole, who moved to Austin, had submitted his resignationl O. B. Horstmann was the next member on the list and will become a new member of the Board of Directors.

Jack Prescott, chairman of the Public Relations Committee, announced that all required information, along with photographs and letters of recommendation have been forwarded to San Angelo for the two Cameron representatives in the Miss Wool of 1955 contest. Miss Beverly Freeman and Miss Ruth Riechert are the local beauties chosen to enter this contest.

Lester Williams, chairman of the Special Committee to prepare the booth for the Heart O Texas Fair reported on the Cameron booth to be sponsored by the C of C at the Heart O' Texas Fair that will be held in Waco during October.

Narvie Caperton, chairman of the Trade evelopmDent Committee reported that the plans are underway for Santa's visit to Cameron this year.

Burns stated that an executive meeting would be called in the nea future to revise some of the bylaws found in the constitution.

Before the closing of the meeting, Mrs. Barbara Smitherman, secretary-manager of the Chamber of Commerce, was highly praised for her efficient work and a raise in salary was voted, along with a week's vacation.

Drayton McLane later made a motion that the Chamber of Commerce send a letter of appreciation to Charles Brady, Sr. and E. C. Cole, and Max Howard, who have served faithfully on the Board of Directors for a number of years. These men recently resigned.

Shower Honors Mrs. Henry Reddehase At Ben Arnold

A miscellaneous shower honoring a recent bride, Mrs. Henry Reddehase, Jr. was given Monday night, August 1, at the E. and R. Recreation Center in Ben Arnold. Co-hostesses were Mrs. Laurence Laffere, Mrs. Alexander Henderson, Mrs. Minnie Sager, Mrs. O. S. Collins, Mrs. [illegible]s Klein, Mrs. Herbert Reddehase, and Mrs. Herman Barkemeyer.

Guests were greeted by the hostseses, the honoree and her mother-in-law, Mrs. Henry Reddehase, Sr.

Mrs. Lawrence Laffere presided at the guest book and Misses Verna Mae Reddehase and Eloise Hoelfermeyer assisted with the gifts which were placed on a table covered with a white cloth and arrangement of summer flowers.

Refreshments of fruit pie, topped with ice cream, and iced tea were served to sixty guests.

Mrs. Henry Reddehase, Jr. is the former Miss Mary Norris of couple was married in Chesterfield, South Carolina on July 13.

Dorothy Marie Batey Becomes Bride Of Roy Baty, Jr., July 31, in Austin

Miss Dorothy Marie Batey became the bride of Roy Samuel Baty, Jr. in a formal ceremony Saturday evening, July 31, in Harris Memorial Chapel of the University Methodist Church in Austin.

The Rev. Harrison McLerran read the double ring rites. Miss Mildred Gambrell was oganist, and Mrs. Si[illegible]ey Gambrell was soloist. Alter decorations were of standing arrangements of white gladioli and asters against a backholding white tpers.

The bride, daughter of Thomas W. Batey of Cameron, and the late Mrs. Batey, has been teaching in the Lockhart Public Schools for the past year. She received her bachelor of science degree in elementary education from the University of Texas.

Mr. Baty, son of Mr. and Mrs. Roy Baty, Sr. of San Antonio i a senior at the University of Texas He will receive his bachelor of science degree in aeronautical engineering in August .He also attended St. Mary's University in San Antonio.

Given in marriage by her father the bride wore a gown of imported Chantilly lace and tulle over white taffeta. The fitted bodice extended into a gathered overskirt and had long sleeves which came to points over her hands. The scallops at the neckline were repeated in the scallops of the overskirt. Small taffeta buttons extended down the back of the bodice and into the full floor length skirt. The gown was designed by the bride and made by her aunt, Mrs. Lettie Shelton.

A tiara of pearls, sequins, and beads held her fingertip veil. Her bouquet was of feathered white carnations centered with a white orchid.

Mrs. C. R. Young was her sister's matron of honor, and Mrs. LeRoy McClain was bridesmaid. Their gowns were of floor length white crystal sheer over taffeta, and they wore matching headdresses. Their bouquets were of pale pink asters.

Barbara Ann Detzmann, flower girl, wore a dress of white organdy over taffeta.

Lt. John W. Lutteringer, Jr. of San Antonio was best man, and William Woller of San Antonio was groomsman. Ushers were Douglas Buckner of Lockhart and John R. Allen, Jr., Paul McDill, and Robert Schlumpf, all of Austin. Ring bearer was Thomas Irving Young, nephew of the bride.

At the reception held in Fellowship Hall, the bride's table was covered with a white lace cloth and centered with the attendents' bouquets. The three-tiered wedding cake was embossed with pink rosebuds and topped with a miniature bride and groom.

In the house party were Mrs. F. L. Blanton, Mrs. Carrie Howse, and Miss Vea Jeffrey, all of Austin; Mrs. Rex Thorne of Luling, nd Mrs. Douglas Buckner of Lockhart.

For her niece's wedding, Mrs. Lettie Shelton wore a grey sheer dress with white accessories, Mrs Baty, mother of the bridegroom, chose a pink lace dress with matching accessories. Both wore corsages of white carnations.

After a wedding trip to Colorado and Mrs. Douglas Buckner of Baty will live in Lockhart. For traveling Mrs. Baty wore a toast brown tailored suit with matching hat, other accessories were black patent and her corsage was a white orchid. She wore a diamond and pearl pin, a gift from the groom.

Prenuptial Courtesies:

Prenuptial courtesies for the bride included a miscellaneous shower in Lockhart with Mesdames W. . FDrench, Sidney Gambrell, C. T. Kirksey, David French and Pat King, as hostesses; a party given by Mrs. Douglas Buckner of Lockhart; and a breakfast given by Mrs. Rex Thorne in Luling. Mr. and Mrs. Sidney Gambrell were also hosts for a supper honoring the couple in Lockhart.

Mr. and Mrs. Frank Simmons of Gladewater were recent visitors with friends in Cameron.

Mr. and Mrs. E.C. Fick were in Thorndale Sunday afternoon to help their grandson, David Goe celebrate his second birthday. Mr. and Mrs. Carl Hanke also attended the celebration.

The 1955 March of Dimes raised 54 million dollars, whereas the National estimate of need for 1955 was 65 million dollars. The Foundation, therefore, fell short 11 million dollars of need. The significance of this deficit is that at this time there are no funds available at National Headquarters to dvnce to county chapters who are without funds for patient care. Approximately 30 per cent of National Foundation Chapters at this time are without funds and you can visualize that such a position is untenable f allowed to contifiue.

There is every evidence at this time that this situation can be met without the necessity for any Embergency fund rasing.

Mr. and Mrs. Earl Pratt and son Odell were Cameron visitors one day this week.

THE WILD FRONTIER HAS A NEW KING!

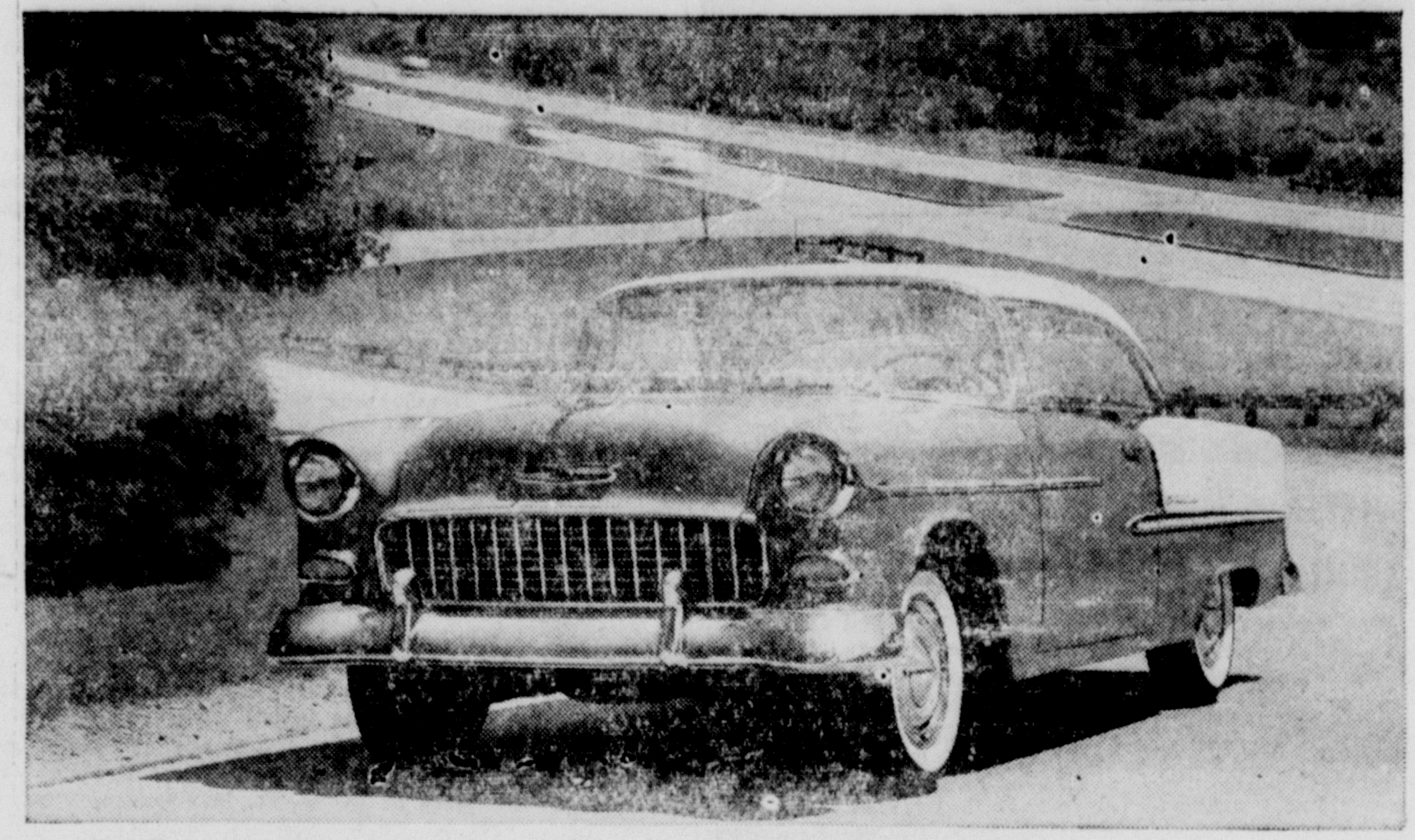

Great Features back up Chevrolet Performance: *Body by Fisher—Ball-Race Steering—Outrigger Rear Springs—Anti-Dive Braking—12-Volt Electrical System—Nine Engine-Drive Choices.*

The new Chevrolet has proved itself all K-I-N-G in today's toughest driving competition!

Starting at the Daytona Beach NASCAR*-sponsored trials last winter, the new Chevrolet swept aside all competition in its class in acceleration tests.

Since then what's happened: The latest figures on hand show that so far Chevrolet has piled up a big lead in NASCAR short track events against all comers in all price classes!

Come on in and try America's real honest-Injun GO car of the year!

*National Association for Stock Car Auto Racing

CHEVROLET

America's hottest performer because it's got America's most modern V8!

Drive with care . . . EVERYWHERE!

Grabein Chevrolet Co.

104 N. Travis Phone 975 Cameron, Texas

WATCH For Our Opening Announcement

Coming Soon .... KMIL

MILAM COUNTY'S FIRST RADIO STATION WILL BE HEARD SOON. WE WILL BE BROADCASTING WITH A POWER OF 500 WATTS ON 1330 KC FROM DAYLIGHT TO DARK. WATCH FOR OUR ANNOUNCEMENT.

Milam County Broadcasting Service

Baseball League Final Standings

Baseball League play for Cameron youngsters has been completed, with Coach Leo Jackson, head of the Summer Recreation Program expressing his gratitude to 60 adults for their assistance in the Leagues.

Final Standings n the Leagues were: PONY LEAGUE-Team I, managed by Joe Humplik and Phil Ermis, came out champions with seven wins and one loss; Team II, coached by Jmmy Rettig, second place with six wins and two losses; Team III, coached by Robert Glenn and Absnaider third place with three wins and five losses and Team IV, fourth place, coached by Dr. John Boyce and Henry Schattle, one win and seven losses.

SENIOR LEAGUE- Team I coached by LeRoy Thompson were the winners in this league, chalking up a perfect score of seven wins and no losses; Team II coached by . W.K Leonard came in second with five wins and two losses; Team IV managed by J.C. Damron was in third place with two wins and five losses and Team III, coached by George Hollas was in the fourth position with no wins and seven losses.

TEXAS LEAGUE-Play in this league was unusual, ending up with three teams tied for first ed by W. Voglesang and C. Johned by W. Voglesang and C. Johnsson, Team IV managed by Rev. J. Solomon and M. White and Team IIcoached by Niley Smith, Jr. and E. Mees, all three teams had five wins and three losses; Team I came in next with one win and seven losses. Coaches were Bill Wallace and Bob Nelson.

Coach Jackson expressed his special gratitude to those who served as managers, umpires, scorekeepers and otherwise assisted in the league for their complete coopetation. He also expressed his thanks to the local newspaper for the publicity received and to the commiteemen, Clifford Thompson, Milton Schiller and Grady Stidham who represented the city and William Voglesang, Hubert Colburn and Earl Curtis who represented the school in the SRP.

Others assisting and receiving the thanks of the coach and other officials were Dr. Audrey Boyce and Mrs. Johnny Pernice. who directed the summer bowling and Mrs. Charles Burke who supervised the golf.

The Jaycees, which backed Miss Dallie Young and her girls in the program, were also grea y ap- with the Jaycee Senior Girls winners in their solft ball league.

Rosebud Pastor Conducting Revival at Burke, Texas

Rev. T. A. inford of the First Baptist church, Rosebud, is in Burke, Texas, conducting a revival. In his absence Dr. E. S. Hatcheson of Baylor university will preach at the morning service and Henry Davenport, Jr., a ministerial student in Baylor University, will deliver the evening sermon Sunday. Mr. Davenport is a Burlington resident.

A. L. Freeman, a local deacon, had charge of prayer meeting on Wednesday night.

An aquatic feature of a different nature will be pictured, as Explorer Scouts from Smithville's Post 183 make a 215 - mile river trip in kayaks. The boys traveled down the Colorado River from Smithville to Matagorda Bay.

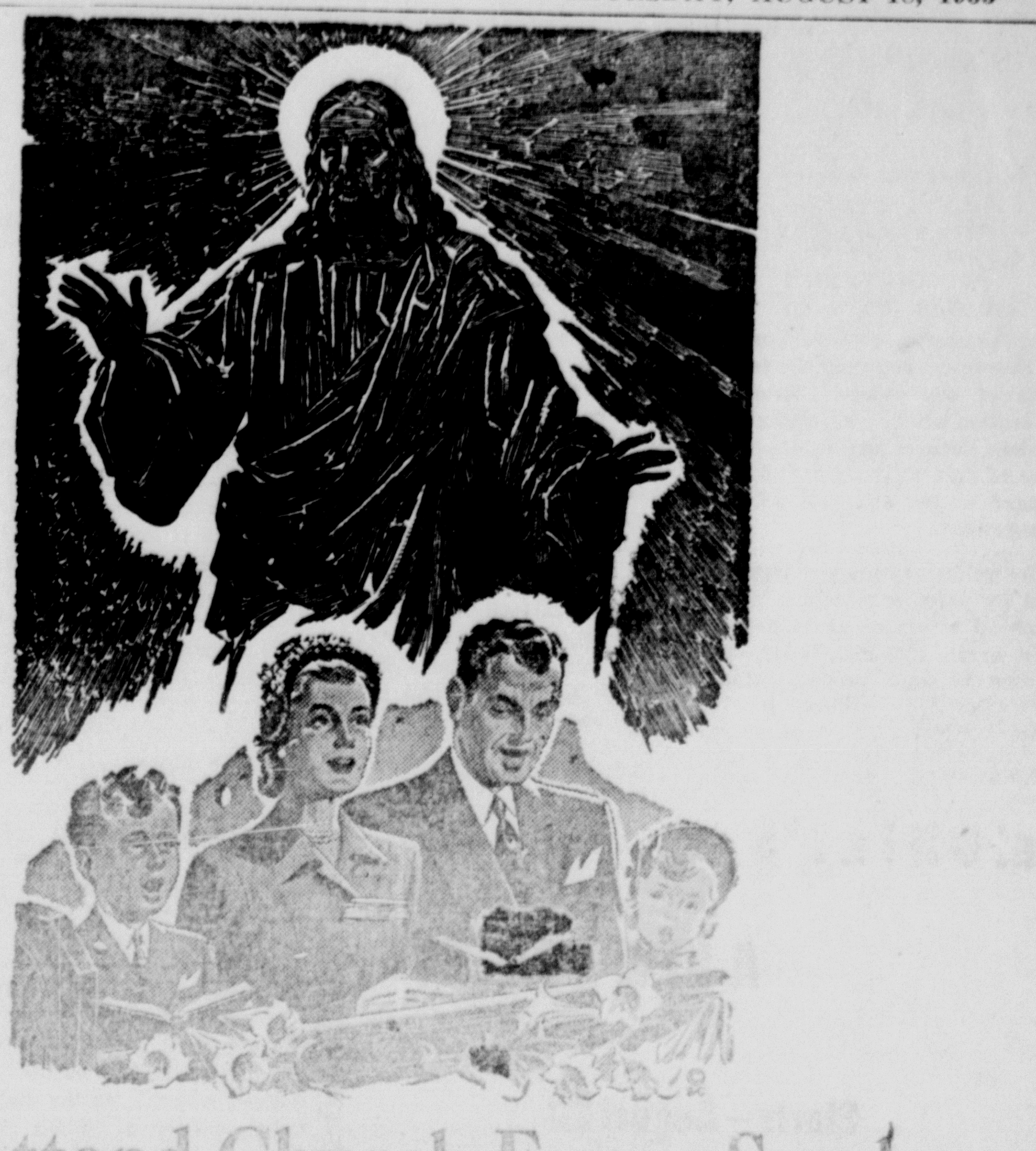

Attend Church Every Sunday

This Church Service is Made Possible Through Courtesy of the Following Advertisers:

GLASS The Florist
"Flowers For All Occasions"
Corsages, Decorations, Pot plants
Cameron - Rosebud

Ideal Hatchery and Poultry Farm

Mack's Oil Company
At The Underpass
East 7th Phone 84

Grabein Chevrolet Company

Burkes-Howard Co.

E. L. Wied Hardware

Ben Arnold Baptist Church
Sunday School begins at 10 a. m. followed by morning worship at 11 a. m. BYPU is held at 7:30 p. m. followed by the evening service at 8 p. m.
Rev. S. S. Silveria, pastor.

Burlington Baptist Church
Sunday School at 10 a. m. Morning worship at 11. BTU at 7:45, followed by evening worship. Rev. Louis Newman, pastor. Prayer meeting Wednesday at 8 p. m.

United E&R Church of Ben Arnold
Ben Arnold, Texas
Beginning Sunday, June 5, the Church School will begin at 9 o'clock, the worship service a 10 o'clock at the United E & R Church of Ben Arnold on the first and third Sundays of the month, R. Kalkbrenner will conduct services. On the second and fourth Sundays neighboring E&R Pastors will preach. This is a temporary arrangement during the absence of a resident pastor, and the time of these services will be announced from Sunday to Sunday.

Maysfield Methodist Church
School at 10 a.m. Morning worship at 11 a.m. Evening worship at 7:30 p.m. WSCS meets every Monday at 2:30 p.m.
Charles Hall, Pastor

Liberty Community Church
Services first and third Sundays. Sunday School at 10. Morning worship at 11. Evening worship at 7:30. Rev. Bobby Roberts, Pastor.

Little River Baptist Church
Sunday School 10 a. m., Carlton Crook, Superintendent.
Morning worship, 11 a. m., Rev. J. W. West, pastor.
B. T. U., 6:30 p. m., E. B. Yager, director.
Evening worship, 7:30.

Hoyte Baptist Church at Rice
Services every Sunday. Sunday School at 10 a.m. Preashing service at 11 a.m. Rev. W. O. Angell, pastor.

Maysfield Presbyterian Church
Services on second and fourth Sundays. Rev. Byron Price, minster. Sunday School at 10. Morning worship at 11. Evening worship at 7:30.

S S Cyril & Methodius (Marak)
Rosary at 8:10 a.m. Mass at 8:30, followed by benediction. Confessions heard before Mass. Rev. Leonard Kazyansky, pastor.

Buckholts Methodist Church
Services held on first and third Sundays. Sunday School at 10 a.m. followed by morning worship at 11 a.m. Evening worship service at 8 p.m.
Rev. Jack E. Berry, pastor

Hope Lutheran Church
Buckholts
Sunday School, 9:15 a.m., Divine Worship, 10:30 a.m., Missionary Society, 1st. Wednesday, 2:30, p.m. Brotherhood, 1st. Sunday, 8 p.m. Luther League, 2nd and 4th Sundays, 8 p.m.
J. A. Pietsch, pastor

Marlow Baptist Church
Sunday School at 10 a. m. Morning service at 11. Training Union at 7. Evening service 7:45. Midweek prayer services at 7:30. WMU and Brotherhood meets second and fourth Wednesday, following prayer service at the church.

Buckholts Baptist Church
Sunday school at 10 a.m. Morning worship service at 11 and evening worship at 8 p.m.
Rev. George Nelson, pastor

Minerva-Calvery Baptist Church
Sunday School, 10 a. m.; Morning worship 11 a. m.; Training Union 6:30 p. m.; Evening Worship, 7:30 p. m.; W. M. U. every Monday afternoon at 2 p.m.
Rev. Sid Thomas, pastor.

All Saint's Episcopal Church
Rev. James McKeown, Rector
Sunday Holy Communion, 7:30 a. m. Church School 9:45 a. m. Morning prayer and worship 11:00 a. m. Second and fourth Wednesdays, Womens Auxiliary 7:30 a.m.

First Baptist Church
Sunday: Bible Classes at 10:00. R. W. Moseley, superintendent Morning worship at 11 a. m Training Union at 6:30 p. m., Dick Young, director. Evening worship 7:30 p. m. --Rev. A. F. Russell, pastor.

Assembly of God
Sunday School at 9:45 a. m Morning worship at 11 a. m. C. A service at 6 p. m. Evening worship at 7 p. m. Wednesday night prayer service at 7 p. m.—Donald A Henderson, pastor.

The Church of Christ
At Third and North Central
Sunday School at 9:45 a. m Morning worship at 10:50. Young Peoples class at 6:30 p. m. Evening worship at 7:30 p. m. Ladies' Bible class meets on Monday at 3:00 p. m. Mid-week service is Wednesday at 7:30 p. m.
Cato A. Sheerer, minister.

St. Monica Catholic Church
Masses at 6:00, 7:30 and 9:30 a. m. Rev. George Duda, pastor. Rev. Leonard Buxkemper ass'st.

Batteтown Baptist Church
Sunday school begins at 10 a. m. with worship services at 11 a. m. Training Union at 7:00 p. m. Preaching service on Sunday 8:00 p. m. W M S each Monday at 2 p. m. Prayer meeting each Wednesday night at 8:00. The public is cordially invited.
Rev. P. L. Caperton

The Church of the Nazarene
Sunday School at 10 a. m.
Morning worship at 11 a. m.
Young People meet at 6:45 p.m.
Evening worship at 7:45 p. m.
Rev. D. A. Lambert

First Presbyterian Church
Sunday school at 9:45 a. m. Morning worship service at 11 o'clock. Youth Vespers at 7 p.m. Evening Service at 8:00 p.m. Women of the church meet on Monday. Prayer service at 7:30 p. m. on Wednesday, Rev. John C. Solomon, pastor.

Gospel Tabernacle
Sunday school at 9:45 a. m. Worship services 11 a. m. Evening services at 7:45 p. m. Mid-week services Tuesday and Thursday at 7:45 p. m. Rev. H. M. Bowley, pastor.

First Spiritualist Church
Sunday School at 9:45 a.m. Services at 11 a. m. Services each first and third Sunday of the month.

First Methodist Church
Sunday School at 9:45 a. m.; Morning Worship at 10:55. Evening Service at 7:30. Family Night every fourth Wednesday in the month.
Rev. E. J. Davis, pastor.

Buckholts Full Gospel
Sunday School 9:45; Morning Worship 11:00; Evangelistic Servi 7:30 p.m.; Wednesday Night Se vice 7:30 p.m.; Young People Meet ing Friday. 7:45 p.m.;
Pastor, Mrs. A. Z. Fulle

First Christian Church
Sunday School at 9:45 a. m.; Morning worship at 11 a. m.; Youth Meeting 7 p. m; Evening service at 8 p. m.; During August this church is alternating evening services wth the First Presbyterian Church.
Dr. C. H. Morris, pastor.

erald

CLASSIFIED RATES
1 Day—3c per word
2 Days—2½c per word
3 Days—2c per word
4th Day—FREE
(15 Word Minimum)

Any erroneous reflection upon the character, standing or reputation of any persons, firm or corporation will be corrected gladly when such occurs in the columns of this newspaper and are brought to the attention of the management.

The publishers are not responsible for copy ommissions, typographical errors or any unintentional errors that may occur other than to make proper corrections after being brought to attention. Advertising is accepted on this basis only.

CLASSIFIEDS —

Radio and Televison Service. Call 294, Dennis Kubecka. Shop at 503 West Main St. 39-tf.

SAVE — $100 on a new Spinet piano — direct from factory to you. 30 day free trial in your own home. E. H. ALLCORN Mfgrs. Agent. Office and Sample Room 302, Capps St. Marlin, Texas. Phone 6 - 2517. 16-7tc

FOR SALE — Porch blinds (roll type) Large circulating heater with clock thermostat, three small heaters, window fan with new motor, ceiling fan. Call Jim McKeown phone 1362. 17-tf

FOR SALE — Pedigreed black and tan English Shepherd puppie Females $10.00 and Males $20.00. They will be weaned and ready for delivery Tuesday, August 16. R. L. Batte, Jr., Cameron, Texas. 18-3tp

SPINET PIANO — Good buy for responsible party. May be seen in this vacinity soon. Write Credit Department, Thos G r o g g a n & Bros. 114 South 8th. Street, Waco, Texas. 18-2tc

BE INDEPENDENT — Sell Rawleigh Products. Opening now in West Falls County. See Curtis Gill, 605 W. 3rd., or write Rawleigh's Dept., TXH - 1610-D, Memphis, Tenn. 18-5tp

I WANT TO TALK TO A RELIABLE MAN — Will set you up in a sound one man business ithout capital investment. Watkins Dealer needed to serve farm families in East Milam Co. Prod Nationally advertised. Income of $4800 a year and more possible first year. Car or light truck needed. Write today for details. A Lewis, c-o The J. R. Watkins Company, Memphis 2, Tennessee. 18-3tc

FOR SALE -- A good 143 acre farm. Well improved. Nice home and barns. Good location. $20,000 cash. C. .W Hinyard agent. Cameron, Texas Phone 603. 18-4tc

Notice of Budget Hearing

In accordance with Article 689a, Revised Civil Statutes, a public hearing will be held on the County Budget, which I, as the statutory budget officer of Milam County, Texas, have tendered for the fiscal year of 1956, on Thursday, August 25, 1955, at 10 a.m., in the County Courtroom of the Courthouse at Cameron, Texas, at which time and place said tentative Budget will be considered in public meeting by the Commissioners' Court of Milam County.

Charles C. Smith, Jr.
County Judge
Milam County, Texas

Crop Report From Sharp Best in Years

In the Sharp community maize, corn, and hay crops are good. About 80 percent of the maize crop has been harvested.

Will Davis reported the best maize crop that has ever been made in this community.

Lannis Petty reports that hay, maize, and corn crops are better than they have been in some time.

A. L. Cryer said his feed crops are better than average. Steve Mertz reports his feed crops are above average.

Nelson Davis made between 3,500 to 4,000 pounds on upland and between 4,000 to 5,000 on bottom land; he made 5,100 pounds to the acre on the Paul Graves 23 acre tract of bottom land, a total of 750,000 pounds in all.

E. L. Rister of Granger has just finished a 4,000 cubic yard farm pond for Henry Graves, a 5,000 cubic yard farm pond for Marvin Beaty, and a 4,000 cubic yard farm pond for Fred Bethea. Mr. Rister is working on a 4,000 cubic yard farm pond for Paul Graves. These ponds will be stocked with fish.

It's too early to report the cotton crop.

The Davis Gin began ginning Monday and has ginned 204 bales.

Some South Texas pickers are here. Spot showers Thursday and Friday slowed down cotton picking.

YARRELLTON NEWS

Mrs. Lena Russell

Troy Foster of Houston spent last weekend with his mother Mrs. John Foster who has returned home after spending several months with her sons Troy and Hubert in Houston.

Mr. and Mrs. Jesse Wilkerson and son Kenneth of Bishop spent the weekend with her mother Mrs. Velma Dobbs and visited his mother Mrs. Ance Wilkerson in Newton Hospital.

Mr. and Mrs. W. R. Hopper of Houston, Mrs. Lenard Warren and daughter Gloria Gaye of Sharp, and Haley Richerson of Rosebud were Sunday guests in the Charles Russell home.

Mr. and Mrs. Flake Brooks of Freeport, Mr. and Mrs. Curtis McGowen and children of Genowa, visited their mother Mrs. Lillian Barrett, and other friends and relatives here last week.

Mr. and Mrs. V. A. Adams visited home folks Thursday.

Mr., Mrs. Ola Swift To Observe Golden Anniversary Sunday

Mr. and Mrs. Ola E. Swift will observe their Golden anniversary with open house at their home near Milano on Sunday August 21, 1955 from 2 to 6 p.m. The couple was married at the home of Mrs. Mrs. W. A. Reese on August 23, 1905. Mr. and Mrs. Swift take this means of inviting their friends and neighbors to call at the appointed hours.

All six of their children plan to be present for the honored affair. They are J. B Swift of Canada, Theron Swift of Thibodaux, La. Tommy Lee Swift of Cameron, Mrs. Rufus Tucker of Cameron, Mrs. A. D. Miller of Cameron and Mrs. Bob Sloan of Rogers.

Bowlers Barbecue Slated August 22

All Summer League bowlers have been urged to attend a special meeting at the local alleys tonight to make final arrangements for their barbecue, slated August 22.

At this meeting appointment of committees will be made and time and place for the barbecue, which concludes the summer bowling series, will be set.

City Dads List Items on Agenda For Tonight

One of the main items of business to be pursued by councilmen at their regular meeting tonight will be the matter of setting up committees to visit concerned parties regarding the needed right-of-way of Highway 36, according to Mayor O. B. Horstmann.

Several matters were brought up for discussion at the past council session which were tabled until this meeting, including the paving projects on several streets throughout the city; the advising of establishments selling beer that no cans should be left on the city streets.

Mayor Horstmann stated that, unless some special committees presented problems, the agenda for the evening would be comparably light.

BUDGET —
board.

They also asked that an insurance policy covering students while engaged in school activities other than sports, from the time they left for school or school supervised activities until they returned home, for the sum of $2.00 per school year, be sanctioned by the board.

It was pointed out that the only way in which the school would be involved would be to act act as a messenger service, allowing the teachers to pass out the informational data and policies to the students to take home for their parents information.

No definite action was taken.

The bid for servicing the school buses during the coming year was awarded to Kirk's Humble Service Station, which submitted the lowest bid.

Board members also agreed to share the cost with the city for paving, curbing and guttering the street in front of the Ben Milam school and take care of the entire cost of paving the street adjacent to the Ben Milam school running from 10th street to 12th street as they had promised when closing a portion of Washington Street recently.

Cameron School Board officials at their meeting Thursday night decided to let the general public have a hand in sanctioning the school budget for the coming year by having a public hearing at 7:30 p.m. Monday, August 22.

At this time the budget will be set for the coming year and a canvass of the Ben Arnold Tax Election vote will be canvassed.

CROP Texas Office Moving To Austin

The Texas office of the Christian Rural Overseas Program (CROP) is being moved from Fort Worth to Austin, where it will be located in Texas Council of Churches head quarters.

Dr. R. F. Curl of San Antonio, president of the state church federation, announced the move Friday and said under the new arrangement CROP will operate as an administrative division of the Texas council.

A meeting of the state CROP committee in Austin Sept. 8 is expected to choose a successor to the Rev. Walter O. Parr of Fort Worth, former state CROP director, who resigned July 15.

at CHILI'S....

A NEW CONTEST

Starts – August 20

Go By CHILI'S Shoe Store TODAY and get your FREE Entry Blank. Anyone under age 15 Is Eligible. See Rule on other page of this paper.

A FREE TOY with the purchase of a pair of RED GOOSE SHOES

CHILI HAS a very fine collection of Back To School Shoes —
Priced from 2.98 to 5.98

LEWIS – CHILI SHOE STORE
Cameron, Texas
Friedman Shelby Shoes That Fit

Start now to make your retirement easy.. through U.S. Savings Bonds!

IT'S not hard to figure out what you'd *like* to do 10 or 20 years from now when it's time to retire—*if* you have the money. A trip to Tahiti—a home all your own with a garden for puttering. Such dreams come true easily, *if* you start investing now in United States Series E Savings Bonds.

It's easy to save the U. S. Savings Bond way

Join the Payroll Savings Plan where you work. Just tell your company payroll department how much you want to save each payday. They'll do the rest—saving out that amount from your check before you have a chance to spend it. If you're self-employed, invest in Bonds regularly where you bank.

It's safe to save the U. S. Savings Bond way

There's no sense taking chances when it comes to retirement. Be smart and be sure. Bonds are one of the safest, surest investments in the world today.

It pays to save the U. S. Savings Bond way

When held to maturity each Series E Bond pays an average of 3% per year, compounded semiannually. Now with the automatic extension privilege it will go on paying that same fine interest for 10 more years.

If you want your interest as current income, ask your banker about 3% Series H Bonds that pay interest semiannually by Treasury check.

The U. S. Government does not pay for this advertising. The Treasury Department thanks, for their patriotic donation, the Advertising Council and

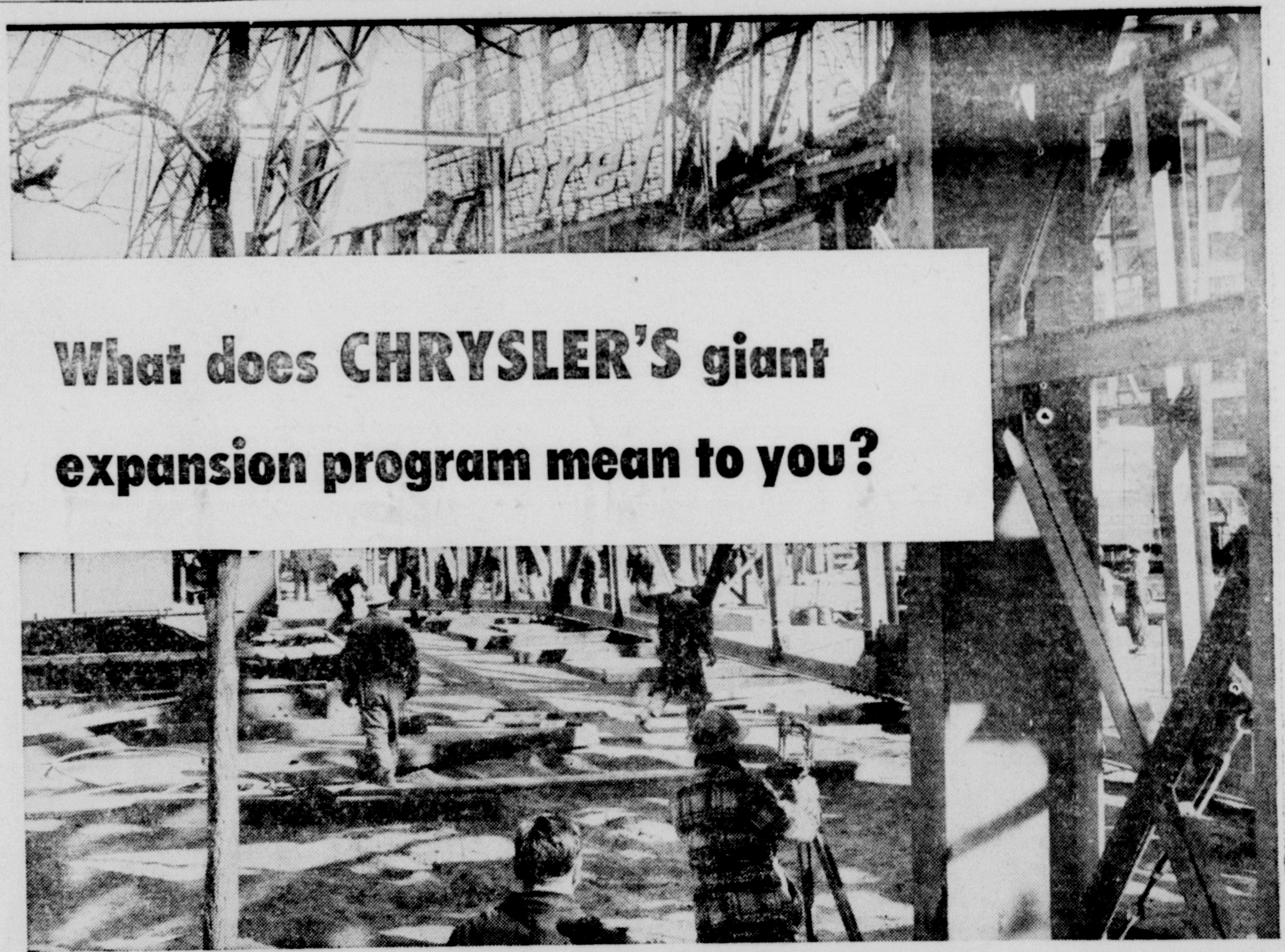

What does CHRYSLER'S giant expansion program mean to you?

DEMAND FOR 1955 CHRYSLERS RESULTS IN HUGE EXPANSION! *This new Chrysler plant, started last March, includes a continuous conveyor system 14 miles long, will add 40% to Chrysler's production facilities*

The greatest new-car buying opportunity of the year!

Thanks to the record-breaking demand for its 1955 cars—the "hottest" cars of the year—Chrysler has had to expand tremendously. Upon completion of this Giant Expansion Program, the new plant shown above can boost Chrysler Windsor V-8 and New Yorker production a full 40 per cent!

We know that huge automobile plants aren't built in a day. It's a job that takes several months. That's why we've tried to stock up on enough new 1955 Chrysler Windsor V-8's and New Yorkers to take care of our customers through the season. We've filled our entire year's supply now, at mid-year.

Pick from our big array of models and color combinations

Right now, our showroom looks like a Chrysler catalog come-to-life! We can give you an almost unlimited choice of color combinations and body styles—something we haven't been able to do since the big "run" on 1955 Chryslers began the day they were first introduced. But indications are that there just won't be enough to go around. So we urge you to come in now.

Trade-in value of your present car will never be higher than it is now

That's right! Every day you wait, your present car is worth less and less. Now's the time to trade.

And we're the ones to trade with for top-dollar. Because we need used cars.

Why we're anxious to get your car

Once our present stock of new Chryslers is moved out, we won't get any more. That's why—today—we're in a hurry to get our used car stocks filled out, so we can be all set later on. Because there's nobody unhappier than an automobile dealer without automobiles to sell.

We're inviting you to take the 100-Million-Dollar Ride today

If you've been waiting for a real buy on your new 1955 Chrysler Windsor V-8 or New Yorker . . . wait no longer! When these cars are gone, *that's it!*

Stop in today. Take the wheel and take off on Chrysler's *100-Million-Dollar Ride*—the ride all America is talking about.

Then get the figures on your trade-in allowance . . . the best you'll find in town . . . and choose from our great selection of models and color combinations.

We think you'll agree, this truly is *the greatest new-car buying opportunity of the year!*

CHRYSLER PENNANT WINNERS

USED CAR BUYERS
Our "Pennant Winners" include many late model Chryslers. Come in! Compare the values!

All 1955 Chryslers are V-8's . . . up to 300 hp.

GOOD DRIVERS DRIVE SAFELY!

GREEN MOTOR CO. - 403 Kemp Street phone 17

FOR THE BEST IN TV, SEE "IT'S A GREAT LIFE" AND "CLIMAX!"—SEE TV PAGE FOR TIMES AND STATIONS

CARD OF THANKS

We want to thank our many friends and neighbors for their kindness and thoughtfulness during the illness and at the death of our wife and mother, Mrs. Steve Skrhak.

We appreciate all the acts of kindness and the many ways you expressed your firendliness. For these we are deeply grateful. To those who assisted with the funeral services, we express our gratitude.

Steve Skrhak, John Skrhak
Samie Skrhak, David Skrhak
Fred Biskup and family

CARD OF THANKS

We wish to convey to our many friends and neighbors our sincere appreciation for the many ways and expressions of their kindness and consideration during the illness of our daughter, Vicki. The cards and letter, some of which we did not get to read or see due to the regulations at the Isolation Ward at the Waco hospital we appreciate.

We are indeed grateful for your concern that you have shown and may we thank each one, individually for your goodness and thoughtfulness.

Mr. and Mrs. V. J. Hannon
Vicki Hannon
Joyce Hannon

Farm Bureau Newsletter

Robert Jungmann, V. President and Membership Chairman of the Milam County Farm Bureau says plans are being made now for the fall membership drive.

The exact date for the kick-off supper and the membership drive will be announced in your September News Letter.

A series of community meetings with an interesting program is being planned to be held each night two weeks prior to the kick-off supper.

Workers will be recruited at these community meetings to work on the membership drive, please be ready to accept. FARM BUREAU NEEDS YOUR HELP.

The queen contest in July was a wonderful success. Miss Mary Evelyn Smith of San Gabriel, Texas was chosen Queen. She will go to the District Queen contest to be held at the Roosevelt Hotel, Waco, Texas in September. Here she will compete with queens from other County Farm Bureaus in District Eight, and if she wins in District, on to Fort Worth, Texas to the State Farm Bureau Convention in November. LET'S ALL BE PULLING FOR OUR "QUEEN MARY" FROM THE MILAM COUNTY FARM BUREAU.

Dont't forget to renew your Farm Bureau membership. Insurance services in the Farm Bureau program require a membership, so when your membership comes up for renewal get it in on time. By doing this you will not loose any of the good dividends given you by our Service Program. It never costs, it always pays to be a Farm Bureau member.

Clyde Hensley, r. and son of Dallas visited their parents and gran parents Mr. and Mrs. Clyde Hensley, Sr. this week.

Mr. and Mrs. David Mohney and daughters of Dallas and Mr. and Mrs. Billy Freeman and children of Austin visited their parents last weekend. Mrs. Mohney and daughters remained for a longer visit. They all attended the wedding of John Freeman at Woodville Saturday night.

Mr. and Mrs. Bryan Floyd and children of Thorndale spent Tuesday in the Dock Thweatt mohe.

Rev., Mrs. Lewis Newman On Two Week Vacation

Rev. and Mrs. Lewis Newman and children left Monday for a two week vcation to several points of interest in Texas. Oklahoma, and New Mexico.

They plan to visit their relatives He is pastor of the Burlington Baptist Church and has been located there for over two years. The church recently concluded a revival.

Rev. Henry Davenport, student at Baylor University will fill the pulpit during Rev. Newman's absence.

Mr. and Mrs. S. W. McClaren, Jr., and sons, David and Rex, were in Austin for the weekend. They were joined there by Mr. and Mrs. Roy Harper and children, Jan and Michael, from Lake Jackson and visited in the home of Mr. and Mrs. Ralph Mithchell.

Bowling League Close Season With Game This Week

The Cameron Summer Bowling League is fast drawing to a close, with the final games scheduled for this week.

Leading the tournament again, after losing their position last week are the Foxes, managed by Dr. John Boyce. They have 34 wins and 18 losses, a one game lead over the Panthers, who have 33 to 19 under the leadership of R. Hollas.

The Beavers are still in the running for the championship with 31 wins and 21 losses, Leo Hollas is the manager of this team. The Tigers are only half a game behind, having 29½ wins and 22½ losses, managed by R.A. Michalka, with the Wildcats on their heels with 29 wins and 23 losses, Pete Susek manager.

Next in line are the Cayotes, with 27½ wins and 24½ losses, R. Richter manager and trailing are the Wolves, H. Schattle manager, with 22 wins and 30 losses.

High one-game pinfall for the ladies last week was Clara Humplik with 191 with Rudy Richter high for the three games with 536.

Maysfield News

Mr. Will Brown is a patient in John Sealy Hospital at Galveston. His friends hope he will soon be able to be home again.

Mr. Horrace Weathers of St. Louis is visiting his parents Mr. and Mrs. Jess Weathers.

Mr. and Mrs. James Carter of Austin visited her parents Mr. and Mrs. Frank Eichinger last week. Bill and Joe Eichinger returned home with them for the weekend.

Mr. and Mrs. Bill Sanders and daughter of Houston visited in the John Thweatt home Sunday. Mrs. Sanders is the former Miss Velma Waitts.

Mac Newton of Houston visited his grandparents Mr. and Mrs. .W C. Cooper recently.

Mr. E. R. Zelner of Cameron Mrs Viola Peel of Corpus Christi, Mrs. Roy Newton, and Mrs Ruby Massengale were Tuesday evening guests of Mrs. John Thweatt.

Larry and Danny Thweatt and Fred Hefti, Jrl attended the 4-H camp at Belton Wednesday and Thursday.

Mrs. Paul Kieki and daughter spent the weekend with her parents Mr. and Mrs. John Thweatt.

Mrs. Deb Hensley and children Billy, Jeanne, and ebra, and

Local Humble Dealers Attend Bryan Meeting

Several Humble service station dealers and their attendants from this area, accompanied by Ben Magness, District Salesman and John Florida, local manager, attended a salesman's meeting in Bryan recently.'

Following talks on the improvements to Atlas products, which make them the best in their field, all of the men present were presented with a tie clasp featuring an Atlas tire.

Kiwanis Club Losers Entertain Winners At Caperton Lake

Losers in the Kiwanis Club attendance contest, with Bill Black and Jack Tumlinson in charge of arrangements, feted the winners with a barbecue at the N. L. Caperton Lake Friday evening.

During the short business meeting, presided over by Wiley Loughmiller, president, Ed Laywell was appointed to serve on the board of directors, replacing John Davis.

According to Leeland Green, secretary, the attendance during the contest improved for an average 69 percent to 82½ percent, with the winners barely over the winning line with 147 attendance during the three month period in comparison to 145 for the losers.

At the recent board of directors meeting, held in the Milam Cafeteria, it was decided that members would begin paying $1.25 for their Thursday meals, each, instead of the $1.00 previously charged.

Texas' Share Under New Polio Vaccine Bill Revealed

The U. S. Public Health Service Monday announced state allotment under the 30 million dollar polio vaccine aid law signed by President Eisenhower.

The law provides for allocation of the funds under a formula involving the number of unvaccinated children under age 20 and expectant mothers in each state, the relative per capita income of the state, and the per capita cost of vaccine.

Of the 30 million dollars appropriated by Congress, 25 million is set aside for the purchase of vaccine only. Five million dollars may be used for the costs of planning and conducting polio immunization programs, or for the purchase of vaccine. The funds are to be used by Feb. 15, 1956.

Texas will be alloted $1,714,995.

Benson's New Cotton Policy Draws Fire

Secretary of Agriculture Ezra T. Benson Saturday announced a new cotton disposal program which drew immediate fire from a leading cotton manufacturer and a Southern senator.

Benson's announcement was designed to allay fears of foreign nations that the United States will dump some of its huge cotton surplus on the world market and break world prices.

The announcement also held out hope to domestic producers that the United States "may" cut its export prices after next Jan. 1 in an effort to regain lost world markets.

The secretary said the United States will make no attempt to sell cotton on the foreign market at reduced prices before Jan. 1.

Safe, convenient Traveler's Checks are a must on your vacation. Get yours at Citizens National Bank, member FDIC.

PENNEY'S
ALWAYS FIRST QUALITY!
No job too tough for Penney's first quality laboratory tested
WORK CLOTHES

FOR THE FIRST TIME . . . SANFORIZED POCKETS!
The regular Big Mac features are all here . . . graduated sizes heavy duty construction, etc. . . and now, a twill work set that's truly completely Sanforized for even greater value! Khaki, gray.
8½ - oz. pants, 2.98
6 oz. shirts, 2.49

Ox - Hide chambray work shirts. Durably built over Penney's comfort - fit patterns. Standard 4.4 oz. Sanforized fabric. A fine value! Blue.
1.29

Boys Ranchcraft
BLUE JEANS
1.49
Sizes 6 — 16 — Full cut
Sanforized — 10 oz. Denim

WHAT A FIT! FOREMOST 13 3-4oz. WESTERN JEANS!
Man, these are rugged! Coarse-weave super-denim, cut real low slim and tight . . . but with room where you need it! Sanforized to stay that way, too! Bar-tacked, 5 pockets, zipper.
2.79
Sizes 28 — 36
10 oz. per sq. yd.; formerly 8 oz. 28" x 36" of fabric

ugged, Thrifty Big Mac bib verall. Sanforized 10 oz. denim . . . bar - tacked, triple-stitched! Cut for a full roomy fit. Value!
2.29

Boys Foremost
BLUE JEANS
2.29

Use Our Lay Away Plan

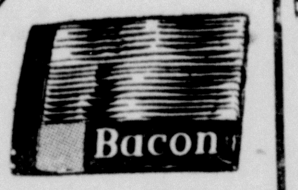
N - LABEL
Neuhoff Sliced
Per Lb.
43c

Neuhoff Picnic
Whole Per Lb.
37c

Finest Quality MEATS

STEAK	T-BONE SIRLOIN	Lb.	55c
STEAK	ROUND	Lb.	59c
ROAST	PIKES PEAK BONELESS	Lb.	55c
ROAST	RUMP TENDER & GOOD		49c

FREE
Delivery Service
Our Store Is No Further Than Your Telephone.
Orders of $3.00 or More Delivered FREE

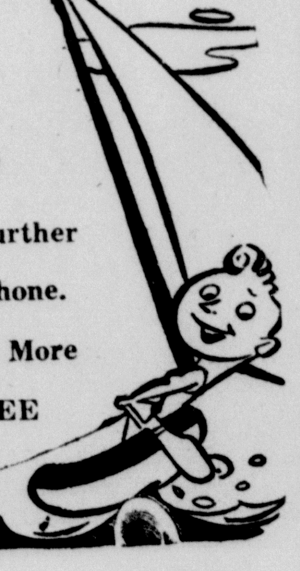

COFFEE
FOLGERS
Lb. Can — 88c

PEACHES
Cock-O-The Walk
2½ Size Can
25c

-CORN-
MAYFIELD
Cream Style Golden
303 Can — 10c

SOAP
PALMOLIVE
4 - 10c Bars
For — 25c

HORMEL
OLEO lb. 21c
GLADIOLA 15c Coupon In Each Bag
FLOUR, 5 lbs. 49c
Makes 3 Quarts
PET MILK, Instant Dry 25c
ALMA
SPAGHETTI and SAUCE 2 cans 19c
MOONROSE
BEETS, 303 can 3 for 29c
WILLAMAR
CARROTS, Diced 303 can 5c
POTTED MEAT, Baxter 5c
BAMA FANCY GLASS
PEAC HPRESERVES 20 oz. 33c
F A B, Large size 25c

Garden-Fresh VEGETABLES

BANANAS, Golden Yellow	Lb.	10c
GRAPES, Thompson Seedless	Lb.	15c
AVACADOS, Calif. Large,	Ea.	15c
YAMS, Texas Sweet	Lb.	10c
CELERY, Calif. Stalk	Each	13c
GREEN BEANS, Fresh	Lb.	19c

Prices Good Friday, Saturday. Aug. 19 - 20
Limit Reserved on Purchases

MATULA'S
Phone 262 — Santa Fe Town
Cameron, Texas

TEXAS PRESS ASSOCIATION MEMBER 1955

MILTON F. BROWN, JR. .... Publisher
PEGGY FLORIDA .... Editor

Entered in the Postoffice at Cameron, Texas, as mail matter of second class under an act passed by Congress, March 8, 1879.
Published every Thursday. Subscription rates: In Milam County $1.75 per year; outside county, $2.75; out of State $3.50.

A cow per acre on three acres with 90 per cent or better calf crop is the result ofsoilconservation and livestock management. "That's my carryng capacity", says Edd Maas, district cooperator and farmer in the Briary Store Community.

The livestock and row crop enterprise consists of livestock, Bermudagrass, sudan grass, oats, hubam and bur clover, vetch, winter peas, hegari, corn and cotton.

"It's the fertility, moisture, and grazing management that determines carrying capacity. The key to grazing management is rotation and proper stocking numbers", he says.

Waterways, terracing, contour farming, mulch tillage, legumes, pasture improvement and water distribution round out the conservation farming program.

Starting in the fall, the grazing rotation b e g i n s with bur clover and annual grasses in the young stage, then to oats, hubam, and winter peas mixture during the winter and early spring. The native pasture is rested during this time. After the bur clover ripens and is out of the bloat stage it is gazed again. During this time sudan and young bur clover the native Bermuda is grazed. Sudan management consists of grazing to knee high. Then shredding for a mulch and allowing the sudan to make second and third growth. He believes the shredding and mulching helps the sudan to come out better. Terracing on the cropland will be completed this fall. He says he likes to cultivate on the contour. Ed says he never had a public job — everthing he possibly his farm two miles east of bought the f a r m 15 years ago and says that the land and farm is now worth five times as much as before he started conservation.

"Terracing, proper tillage, fertilizer, legumes, mulching, and contour cultivation will restore worn-out, rolling blackland", says Fred J. Hodges, district cooperator, about his farm two miles east of Westphalia on Pond Creek.

"That bottom land produces but my upland is beginning to catch up with it. This year we harvested from 4500 to 4720 pounds of maize in the bottom, but our upland is yielding from 3500 to 4000 pounds", he says. "It's the same land and should produce the same he added.

He gives credit for his success in farming to his operators, Henry Fomykal and Ed Buxkemper, who practice conservation on the entire 625 acre row crop and livestock farm.

"Conservation farming between landlord and operator is a onefold proposition. Neither can work alone. We have a definite agreement between ourselves that is agreeable to the three of us", he said.

Each year 100 acres of hubam and madrid clover is seeded for soil improvement, which is conservatively managed. "Most of this upland has been starved to death and needs fertilizer and clover on all the land each year to restore the organic matter that has been lost. Stubble mulching is an important as cover cropping. We plan to till the land so as to leave the stubble on the surface in the future", he said.

This farm has been cooperating with the Central Texas Soil Conservation District since 1947 during which time terraces, ponds and diversions have been constructed.

Exercise "Sagebrush" Dates Set For Nov. 1-Dec. 15 Near Camp Polk, La.

Dates for Exercise "Sagebrush" a giant army maneuver tentatively planned in the Camp Polk, La. area have been set for Nov. 1-Dec. 15 Washington officials said today.

The maneuver, which will include both the Fourth and First Armored divisions, was orginally acheduled for Central Texas last February, but his area was ruled out when the army failed to secure the needed land.

Approximately 1,000 men from Fort Hood, mainly engineering and ordinance units, have already moved to Camp Polk, and an additional 300 to 400 from similiar units will be sent to the Polk area this month and in early September.

Mr. and Mrs. S. A. Cottle had their grand children Tommy and Ellen Hickerson of Groesbeck as guests over the week end.

Health Facilities To Be Developed

Texas' program of constructing hospitals and related health facilities for fiscal year 1955-56 will be developed within the next thirty days, or as soon thereafter as approval of the revised state plan is received from the U. S. Public Health Service, the State Health Department said today.

The Department said heads of political subdivisions and non-profit organizations interested in participating in the constructon program should indicate prior to September 8, their intention to submit applications for fnancial assistance in meeting construction costs.

The Department is the state agency responsible for administering the federal Hill-Burton Hospital Survey and Construction Act in Texas. The program is entering its ninth year of operation in this state.

Inquiries regarding more detailed information are invited, the Department said. They should be addressed to the Commssioner of H e a l t h, State Department of Health, Austin.

Miss Nell Kennon of Waco was a weekend visitor in the home of her brother and family, Mr. and Mrs. Joe Kennon and children. Miss Kennon teaches in the Waco Public School. She attended services Sunday at the Marlow Baptist Church.

Rollan J. Carr Is Member of Chamber Farm Committee

Steele Wright of Nacogdoches, vice-president ot Texas Farm Products and chairman of the agriculture committee of the East Texas Chamber of Commerce, has called the initial meeting of his group for Wednesday, August 17, at Hotel Fredonia, Nacogdoches.

Rollan J. Carr ot Cameron, manager of Elm Ridge Farms, is a member of the committee.

Chairman Wright stated that the schedule of projects outlined at the committee conference will be submitted to the board of directors of the East Texas Chamber October 18 in Dallas.

East Texas Chamber officials attending the agriculture committee session will be Charles F. Hawn, Athens, president; Hubert M. Harrison, Dallas, executive vice-president; and Fred Pool, Longview, general manager.

Mr. and Mrs. Eugene Smitherma and Mr. and Mrs. Porter Young spent the weekend at Lake Travis.

A large number of people from Cameron attended the funeral services of Justice of the Peace, W. E. Thomas in Rockdale Saturday afternoon.

Rev. Dwight Dudley was a visitor in Milano Sunday afternoon.

Mr. and Mrs. Clyde Baker and daughter Clydene attended the Cochran reunion held Sunday, August 7.

Mr. and Mrs. Fritz Sump of Giddings were Sunday guests in the home of Mr. and Mrs. Wesley Pratt and sons, Larry and Fritz Ernest. The boys returned home after a few days stay with their grandparents in Giddings.

Mr. and Mrs. Bob Peacock spent the weekend in Lake Charles, La. in the home of Dr. and Mrs. DeLaurel.

it'll taste

bette

cooked

electrically!

Good food deserves to be cooked electrically! It'll taste better . . . be better for you. That's because electric cooking steams in vitamins and minerals. Meats retain natural juices . . . are self-basting. And there's no shrinkage to speak of. Enjoy all the advantages of easy electric cooking. See your appliance dealer right away for a new electric range.

be modern...cook electrically!

TEXAS POWER & LIGHT COMPANY

Grand Prize naturally doubles your pleasure

because nature grades each golden drop!

Look at nature's way of grading—Heavy goes to the bottom—Light rises to the top. That's why in Grand Prize you get just the choice *top of the brew.* Only this naturally light and dry best part of the brew is bottled for you! Never a trace of heavy harshness or cloudy bite—can't be—because nature knows best. Always has. Always will. Catch up on pleasure—step up to Grand Prize, today!

Tell the man, "GP for me—naturally!"

Grand Prize Brewery, Houston, Texas

Fashions In Rayon

By Arianne

BACK-TO-SCHOOL FASHIONS from kindergarten to college have a common fabric favorite—rayon and rayon blends. American Rayon Institute finds "little girls" like a gay red plaid by Cinderella Frocks with red and white linen collar and cuffs. College sister wears a 1955 favorite, Shire-Tex Bermuda shorts in vibrant red rayon and cotton blend corduroy. Her hemstitched linen-look rayon blouse by Naomi Jean has tuxedo front, fashionable bracelet sleeves. Both costumes are crisp, wrinkle-resistant, washable.

THE AMERICAN WAY

Three's A Crowd!

Sharp News

Mr. and Mrs. Roger Gilleland, Jr., and small son, Duke of Houston visited with his parents, Mr. and Mrs. Roger Gilleland, Sr. on Wednesday.

Mr. and Mrs. Ernest Backhaus went to Killeen Saturday to spend Saturday night with Mrs. Backhaus' brother and his wife, Mr. and Mrs. Gus Westerman. Sunday they, accompanied by the Westermans, went to Brownwood to visit with her other brother, whom Mrs. Backhaus hadn't seen in 33 years, and his wife, Mr. and Mrs. August Westerman.

Mrs. J. R. Hargrove is visiting her daughters Mrs. Julian Baskin and Mrs. A. H. Baskin, Jr., and their families in Cameron

Mr. and Mrs. E. C. Fick were in Thorndale Sunday afternoon to help their grandson, David Fick, celebrate his second birthday. The Preston Schwarz and the Carl Hankes also attended the celebration.

Mrs. Malitta Galler, Billy Daniel, and Charles Galler have returned from a short stay in Houston.

Mr. and Mrs. Roger Gilleland, Sr., were business visitors in Taylor on Friday.

Mr. and Mrs. George M. Lamb and daughters Beverly, Mary, and Susan returned Thursday from a two week vacation spent in West Texas and New Mexico. After visiting relatives in Big Springs and Odessa, they went sight-seeing in New Mexico. They went through the Carlsbad Caverns and saw the Davis Mountains.

Mr. and Mrs. Dan Harrell were here from Austin Thursday to visit with her parents, Mr. and Mrs. Steve Mertz, and to return their daughter, Donna, who had spent a week with her grandparents.

Mrs. Nelson Davis and sons, Dan and Reed, are spending a vacation at Magnolia Beach.

The Sharp Presbyterian revival came to a close Sunday night with five new additions to the church.

WANTED

Community Representative for the

Curtis Circulation Co. In Cameron

WRITE BOX 330
Taylor, Texas

—DANCE—

National Hall, Cameron, Texas
Music By
FRANK VAVRIK ORCHESTRA

Sunday, August 21
Of Houston
2:30 p.m. Musical Program
Features: 7:30 p.m. Show
9:00 p.m. Dance

Courthouse News

MARRIAGES

David Neal Thompson and Dorothy June Smith.

John Harris Deloney and Annell LaVerne Dodson.

Henry Lee Burnett and Altie Yvonne Sill.

NEW CARS

Grabein Chevrolet Co.

William Rose, Chevrolet Delray Coupe.

Edwin W. Lehmann, Chevrolet Truck.

McAfee Motor Co.

R. H. Lawrence, Ford Tudor.

McLain Pontiac Co.

D. W. Bean, Pontiac 4 Dr.

Howard Beale, Pontiac Cata. Cpe. 4 dr.

Eloy Candelaria, Pontiac 4 Dr.

Frank P. Mikulec, Jr., Pontiac Cata. Cpe.

Gaither Motor Company

Lewis McGilberry, Ford Tudor.

Juanita Hendricks, Ford Victoria.

The American Legion Dept. of Texas, Ford 4 dr.

Raymond Leita, Ford 4 dr.

D. C. Drummongs, Ford Pickup.

E. B. Baggett, Ford 4 dr Country.

Rayborn King, Ford Pickup

J. C. Dyer, Ford 4 dr

Ida M. Stephenson, Ford 4 dr.

Clyde F. Pacely, Ford Tudor.

Hicks Trailer Sales Inc., Ford Pickup.

David S. Mayfield, Ford 4 dr.

Burkes-Howard Co.

Mary Mode, Mercury 4 dr.

Schiller Motors

Edgar L. Sadberry, Plymouth 4 dr.

Hefley-Stedman Motor Co.

Henry Kovar, Ford Tudor.

Ragsdale Pace, Ford 4 dr.

E. S. Gunn, Ford 4 dr.

Billy Nabours, Ford Pickup.

A. J. Mondrik, Ford Pickup.

Coca Cola Bottling Co, Ford Truck.

Louis G. Gest.

Aluminum Company of America, Chevrolet 4 dr.

Aluminum Company of America, Chevrolet 4 dr.

Michalka Motors

Mrs. Joe J. Parma, Studebaker 4dr.

DEEDS

Clinton Henry Grimm et ux to Orba M. Arnold et ux: $3,000: Lots 8 and 9 of Block 40 in the town of Buckholts.

Edgar L. Geebel et ux to Joe B. Gage et ux: $10. and other valuable considerations: Lot 1 in Block 5 of the Revised Praesel Subdivision.

Billy S. Mitchell et ux to J. R. Lanmon: $10.00: A part of Lot 3 of present block 107 of the city of Rockdale.

Billy S. Mitchess et ux to Sam Peebles: $10.00 and other valuable considerations: A part of the present lot 3 of block 107 of the city of Rockdale.

J. S. Lewis et ux to L. T. Lewis: $1,000.00: 1st tract--23 acres of land in the D. C. Lewis tract. 2nd tract--37½ acres of land in the Thomas Curry League 3rd tract--23 acres of land in the Thomas Curry League. 4th tract--37½ acres of land more or less in the Thomas Curry League. 5th tract--23 acres of land in the Thomas Curry League.

J. A. Provasek et ux to E. J. Provasek et ux: $10.00 and other valuable and sufficient consideration: Lot 9 of Block 5 of the A.N. Green Addition to the city of Cameron.

E. A. Camp to Gabriel Garza: About 2½ acres of land out of the D. A. Thompson Survey.

Rose Marrs to W. T. Pearson, Jr.: $10.00 and other valuable considerations: A part of lots 1 and 2 of block 13 of the city of Rockdale.

W. F. Marguis et ux to H. A. McSpadden et ux: $10.00 and other valuable considerations: 88 acres more or less out of the J. B. Harvey survey.

OIL AND GAS AND MINERAL

E. E. Nettles et al to M. J. Simmons: $1.00 and other good and acres of land in the Patience Sapp survey.

E. E. Nettles et al to H. G. Dickenson: $1.00 and other good and valuable considerations: 153.7 acres of land in the Patience Sapp survey.

J. F. Hodges Undergoes Surgery At Waco Hospital

J. F. Hodges under went surgery at a Waco Hospital Monday, August 15. Mrs. Hodges accompanied her husband to Waco and remained there to be with him. Mr. and Mrs. Hodges head the school system at Burlington and have been there for 23 years.

Under their leadership and supervision the school has grown in every phase which finally made necessary the erection of a new building that was dedicated in the fall of 1954.

Ann Karnowski Honored Friday Night at Party

Miss Ann Karnowski was honored at a going away party at the home of Mrs. Porter Young Friday evening, with Mrs. Young, Mrs. Eugene Smitherman and Mrs. Bob Peacock as hostesses.

The honoree was presented with a silver medallion enscribed with her name and matching silver ear rings.

Nine attending guests were served cake, iced in white with "goodbye Ann" written in pink.

Those attending were Mrs. George Hollas, Mrs. Louis Hollas, Mrs. W. K. Leonard, Jr., Mrs. Alton Logan, Miss LaVerne Michalka, the honoree and the hostesses.

Miss Karnowski, a graduate of Yoe High School, departed for Houston Saturday where she will be employed until her wedding this coming December.

Miss Karnowski has been employed at the Cameron Herald and Daily Midget for the past two years.

Miss Betty Jean Dickens became the bride of John Clement Freeman Saturday evening, August 6, in a double ring ceremony in the First Methodist church of Woodville, with Rev. Louis Sada of Port Arthur, officiating.

The bride is the daughter of Mrs William Ernest Dickens of Woodville and the late Mr. Dickens. The groom is the son of Mr. and Mrs. W. C. Freeman of Maysfield.

Large floor baskets of yellow gladiola and small yellow mums with gleaming yellow candles in candelabra entwined with lacy greenery caused a soft illumination for the ceremony.

Miss Wanda Dupuis of Port Arthur provided the wedding music at the organ and accompanied Miss Ola Lee Currie vocal soloist.

The bride, given in marriage by her uncle, R. L. Dickens of Livingston, wore a gown of imported organza over taffeta; overlaid with an embroidered nylon organza tunic. The floor length skirt featured large ruffles from the waist to the hemline. Deep scallops trimmed the neckline, molded bodice and hem line of the tunic. She wore a fingertip veil of illusion, held by a small half-hat of embroidered organza over taffeta. Her bouquet was a cascade of white fugie mums.

Miss Annette McCleish of Cleveland was the maid of honor. Her dress was fashioned after that of the bride's with large ruffles beginning at the waist and falling into a very full ballet length dress. It was made of yellow embroidered nylon organza with a molded bodice and a soft V neckline. She wore a matching half-hat and carried a cascade of yellow fugie mums.

Mrs. Jerry Palmer of Huntsville, and Miss Beverly Freeman of Cameron, served as bridesmaids. Their ballet length dresses were of the yellow organza and featured molded bodice and full gathered skirts. Matching half-hats and cascades of yellow fugie mums completed their costumes.

Nita and Teri Lamb of Pasadena, nieces of the bride, were flower girls. They wore dresses of yellow imported organza fashioned after that of the maid of honor, and carried minature baskets of white petals.

Bill Freeman of Austin was best man for his brother. Groomsmen were Bonner Phares and Guy Rucker, both of Port Arthur.

The mother of the bride wore a street length dress of pale pink linen with darker pink and black accessories. Her corsage was whate.

The groom's mother wore a dress of sky blue voile with white accessories and a pink corsage.

The reception following the ceremony was held in the recreation hall of the church. The bride's table, covered with a white organza cloth, was decorated with bride and bridesmaids' bouquets. Yellow candles in silver holders flanked either side of the arrangement. The tiered wedding cake encircled with yellow flowers and topped with a small yellow corsage was placed at one end of the table with the crystal punch service at the opposite end.

Mrs. David Monney of Dallas, sister of the groom, cut the cake and Mrs. Bill Freeman of Austin poured. Mrs. Raymond Lamb of Pasadena, sister of the bride, registered the guests. Miss Olivia Burkett and Miss Mary Hazel Jones, both of Livingston were in the house party. Mrs. Ed Peebles of Livingston entertained with piano selections.

As the couple left for their wedding trip to Washington, C. C., the bride chose a dress of beige imported linen with matching accessories.

Early Cotton Reports Indicate Bumper Crop For Milam in 1955

Some of the initial reports of the local cotton industry are encouraging, according to gin managers, with P. W. Davis, manager of the Cameron Compress, reporting that up through Monday approximately 1,420 bales of local cotton had been stored in their warehouse.

According to buyers C. E. Flinn and C. E. Triggs, most of the cotton being processed at the present time will go into government storage, since the price on middling 15-16, the average staple for this area, remains higher on government loan than on the open market. Government price at the present time is 33.41, with the open market paying 32.75.

Davis, at the compress, stated that they are expecting the Milam County yield this year to reach from 18 to 20,000 bales, in comparison with 15,000 bales last year.

Most of the gins in this immediate vicinity report that the average staple is 15-16 with one gin reporting an average of a short 29-32 staple and the Planters Gin in Maysfield reporting) longer staple, with about one inch average and a high of 1 and 1-32. Compress officials stated that this cotton was necessarily longer than most over the area, since it was mostly from the bottom land, which generally supports a better staple.

Reports from the local gins to date are: Farmers Gin, 240 bales ginned, with about half at middling 15-16 and the other half 29-32; Matyastik Gin, 185 bales ginned, with cotton coming in pretty good Monday, average 15-16 staple; Planters Gin, 105 bales ginned, about one inch staple average. Officials at this gin stated that since they suffered a three and a half inch rain over the weekend they were not expecting much cotton to be brought in until Tuesday morning.

The Weems Gin reported 82 bales ginned as of Monday morning with the average staple running 15-16 to one inch.

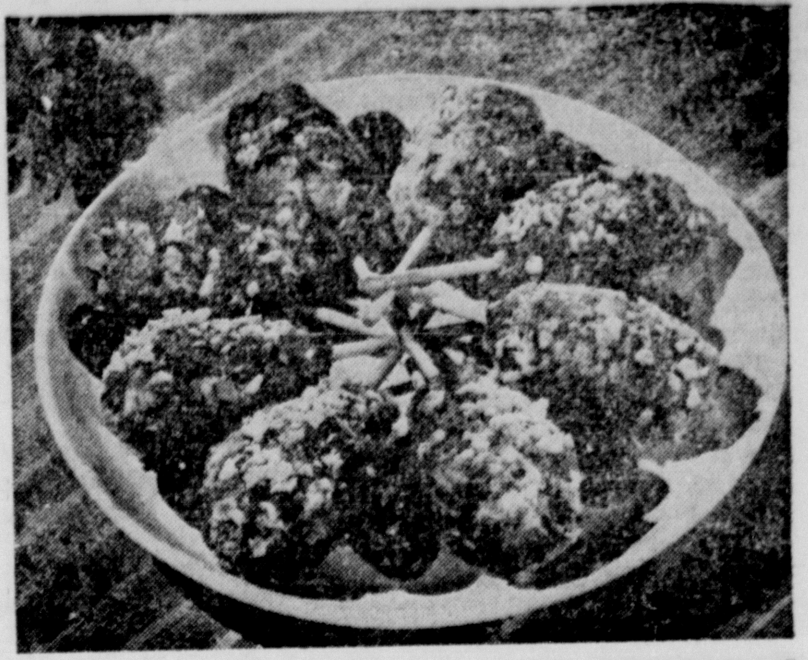

Beef Drumsticks, fashioned of ground beef and veal and fried until golden brown, make good hot or cold picnic eating. Skewer handles are fun for the kids, according to the Texas Beef Council, who recommends the sticks for outings from now through September.

Boys! Girls! 'n Tiny Tots!

HAVE YOU ENTERED THE THRILLING
Red Goose
"TREASURAMA"

- ANYONE UNDER 15 IS ELIGIBLE. TO WIN, JUST BE LUCKY!
- NOTHING TO BUY, NAME, WRITE, OR COLOR—EVEN TINY TOTS CAN WIN!
- COME IN TODAY FOR AN OFFICIAL ENTRY BLANK. IT'S FREE FOR THE ASKING.

RED GOOSE SHOES

LEWIS - CHILI SHOE STORE

Because Buick sales are soaring past all records—

We're declaring a profit-sharing bonus for you

1. You Profit on the Trade-In Deal —with the biggest allowances in our history.

2. You Profit on the Buy You Make —because in Buick you get the thrill of the year—in style, power, performance, value.

3. You Profit on the Resale —because a Buick always resells high—brings you more money when you trade it in.

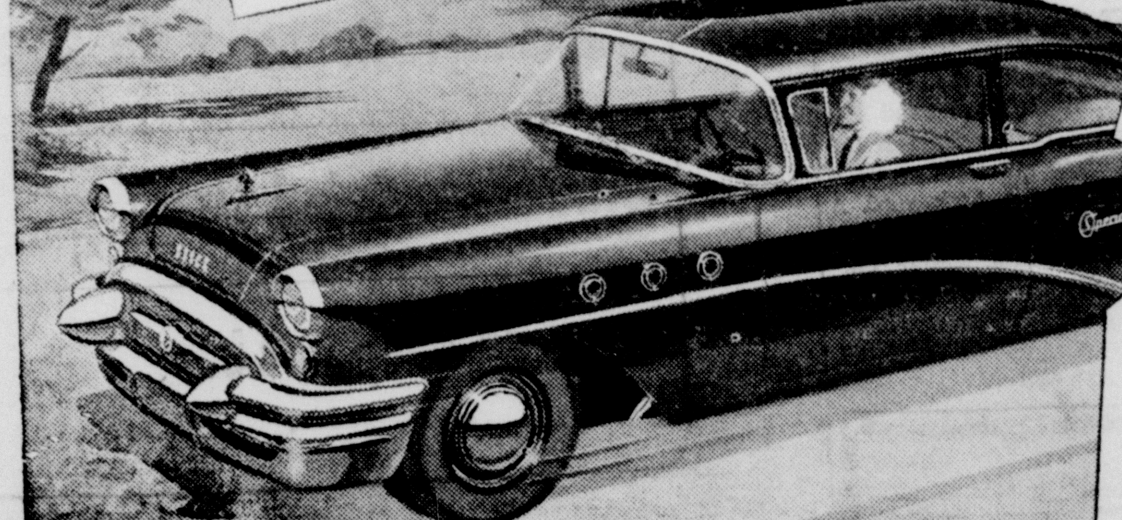

This Big Buick SPECIAL

2-Door, 6-Passenger Sedan, Model 48 (illustrated)

delivers locally for less than some models of the smaller cars.

And the price drops a lot lower with the whopping big allowance we'll make on your present car!

THIS we've never seen before—a sales year that's shattering every record in the Buick book—a soaring success far greater than the one that moved Buick so solidly into the Big 3 of America's best sellers.

So we're going to share profits with you—by stretching our regular big trade-in allowances to practically our break-even point.

That means you can now buy the most wanted Buick ever built—for less than ever before.

That means you can have Buick style distinction and prestige—Buick room and comfort—Buick size and solidity—for plenty dollars less on the profit-sharing deals we're making now.

And that means you can have, at a terrific buy, the hottest-action Buick in history—with walloping V8 power raised to new highs, and with the spectacular performance of Variable Pitch Dynaflow*—world's first and only transmission using the switch-pitch principle of the modern plane's propeller.

Come in today—tomorrow, for sure—and see for yourself that you can now make the biggest buy of the year on the car that's far and away the thrill of the year.

*Variable Pitch Dynaflow is the only Dynaflow Buick builds today. It is standard on ROADMASTER, optional at modest extra cost on other Series.

Thrill of the year is Buick—

Biggest-selling Buick in History!

(So we're trading high, wide-and then some!)

— WHEN BETTER AUTOMOBILES ARE BUILT BUICK WILL BUILD THEM —

Enjoy cooled, filtered air for less than you think with Buick's AIRCONDITIONER It's a genuine Frigidaire

Woodum Auto Sales

211 West Second St. — Cameron, Texas

Jones Prairie

Mrs. S. S. Hickman

Mrs. R. K Fontaine celebrated the seventh birthday of her daughter, Karen, with a swimming party at the Cameron pool Thursday afternoon. After the swimming party, refreshments of a birthday cake and bottled drinks were served to the following young guests, Lynette and Valerie Green, Nancy Baker, Joan Lester, Tish Jones, Johnell Bryson, Patsy Stidham, Brenda Miller, and the honoree, Karen Fontaine.

Pfc. Walter Burnett, of Camp Chaffee, Ark. spent a three day pass, with his wife and mother Mrs. A. L. Burnett, over the weekend.

Mrs. J. W. Drennan is visiting her son and family Mr. and Mrs. Bill Drennan of Santa Fe, New Mexico.

Mr. and Mrs J. H. Burnett, and Mr. and Mrs. J. D. Martin and son Ted, were Sunday dinner guests of Mrs R. K. Anderson of Cameron.

Little Miss Tish Jones of Waco spent several days of the past week with Mr. and Mrs. Carlton Crook.

Clyde III and David, sons of Mr. and Mrs. C. W. Neal of Angleton are visiting their grandmother Mrs. S. M. Harrell, while their parents are on vacation.

Mr. and Mrs. Malcolm Marion and children Charles, Bruce, and Beth, of Seguin, spent Tuesday night with her parents Mr. and Mrs. E. B. Yager. Mrs. Marion and children remained for a longer visit.

Mickey Yewell of Mission is visiting his grandparents, Mr. and Mrs. Walter Senkel.

Sunday dinner guests of Mr. and Mrs. Robert Glenn were Rev. and Mrs. J. M. West of Waco, Mr. and Mrs. Bill Tucker of Austin, Mrs. Jerry Blasienz of Calvert, and Mrs. Lorance Storey.

Mr. and Mrs. Clarence Crook were recent guests of Mr. and Mrs Edwin Clawson, and Mr. and Mrs. Marshall King of Flat, Mrs. Crooks old home community.

Commodore Anderson of Houston spent several days of last week with his sister and her family, Mr. and Mrs. J. H. Burnett.

Mr. and Mrs. Gent McClerran and children Elinora and Jackie of Dallas, were guests of Mr and Mrs. R. K. Fontaine and Mrs. W. J. Fontaine, Monday through Wednesday of last week.

Friends regret to hear that O.T. Canady is seriously ill in a Killeen hospital after suffering a heart attack while working at Fort Hood Tuesday afternoon.

Mr. and Mrs. Bill Redfern and children of San Antonio and Mrs. Dwight Price of Cameron spent Wednesday with Mr. and Mrs. Jack Pond.

Rev. and Mrs. W. D. Bosewell of Waco were week end guests of Mrs J. A. McKinney and Miss Ethel McKinney.

Mr. and Mrs. Bruce Lindsey and family have returned from Erskin, Minn. where they spent the past two months.

Mrs. Walter Senkel was a medical patient in the Torbett hospital in Marlin last week.

MILANO NEWS

Mrs. Dan Robinson

The weather still continues dry and hot in arround Milano. This summer has been one of the hottest with a temperature of over the 100 mark several days. There have been very few showers.

We are glad to report Claud White is resting well in the Scott & White hospital after undergoing surgery Friday morning. He will be coming home soon.

Miss Lessie Mullins is a guest in the home of her sister Mr. and Mrs. G. W. Hilliard. She will leave in a few days for Port Arthur where she will teach in the school there another year.

R. E. Thweatt has gone back to San Antonio for further treatment on his eyes. They have improved somewhat.

The revival in Milano Baptist church came to a close Sunday night. There were good crowds attending each night. Then Monday night the Methodist began a revival. It will close Friday night.

William Russel and son from from Dallas spent the weekend here with their parents. Mr. Russel slaughtered 25 frying size chickens while he was here and took them home with him to keep in his deep freeze.

Miss Linda Gerdes has returned to her home in Caldwell after a visit here with relatives.

Mr. and Mrs. Gerald Vinton and son Gary attended a house warming in Hearne Saturday night for Mr. and Mrs. Berry Westbrook, who had recently completed their new home.

Mrs. Pearl Williams has returned home from a pleasant visit with relatives in Houston.

Mrs. and Mrs. Eldon Ball and two sons from Elgin spent the weekend here with her parents Mr. and Mrs. E. C. Westbrook, Sr. Mr. Ball will be teaching in the Elgin School another year.

Mrs. W. E. Thomas who has been quite ill is improving some.

Mrs. Walker from Gause was a passing guest of her friend, Mrs. Mary Peeple, Sr. one day last week.

Miss Ann Luce spent Thursday in Cameron with her sister Mrs. Paskel.

BUCKHOLTS NEWS

Mrs. J. W. Meyer

Mr. and Mrs. C. R. Criswell left Saturday for a two week vacation in Santa Fe, Mexico where they were joined by his sister, Mrs. Audry Goree of San Antonio and his brother's family, Mr. and Mrs. Delma Criswell and son of Olney.

Mr. and Mrs. Ragsdale Pace returned home Friday from a business trip to Dallas. While there they visited the TV broadcasting station and appeared on Ruben's Half Acre on the Dave Shanks program.

Mr. W. H. Ezzell suffered severe bruises to his face and hand Friday morning caused from a fall when he lost his footing on a board walk in his back yard. A guest in the Ezzell home this past week was Mrs. Mamie Carter of Bellaire. Mrs. Carter is presently visiting relatives in Ballinger where she accompanied Mr. and Mrs. Criswell while en route to Mexico, and will rejoin them on their return trip for a more extended visit here.

Mr. and Mrs. Delphin Janes and daughter, Brenda Joyce of Houston spent Monday and Tuesday here as guests of his mother, Mrs. Marcella Janes.

Mrs. J. D. Lewis left Tuesday for a week vacation trip to points south, including Carlsbad Cavern and Mexico. She was accompanied by her sister, Miss Peters of Houston and grandson, V. V. Turner of Gause.

Buckholts Baptist church had for their guest preacher Sunday, Rev. Jerry Pate of Waco. After morning service, Rev. and Mrs. Pate were dinner guests in the home of Mr. and Mrs. Tal Woodward.

Mrs. C. T. Bridgewater, who is a surgery patient at Kings Daughters hospital in Temple is the wife of Buckholts' new school superintendent. The Bridgewaters and 'heir daughter Donna, moved here from Sharyland and are residing in the home until recently owned by H. E. Garlich. Mr. Bridgewater expects to bring his wife home from the hospital this week.

Mrs. J. E. Huettig and daughters of Giddings were visitors here this week as guests of her parents Mr. and Mrs. Joe Krall.

Weekend guests in the J. .W Meyer home were her sister, Miss Smithie Ritchie of Dallas, Miss Alpha Blavelt of Lampasas, the Meyer's son, John R. Meyer of Bryan and Miss Beverly Zalmanek of Caldwell. Otto Meyer of Cameron was a guest Sunday.

Mrs. Louis Abel was honoree at her home Sunday for a birthday luncheon celebration when about 35 family members came in the afternoon for an informal get-together.

Mesdames Ed Phillips, Grover Williams and Mrs. W. D. Porter and daughters, Twilia and Darlene, attended the Milam County Workers conference at South Elm Baptist church Friday night.

Health Unit Report Has Clean Slate This Week

Dr. John Bryson, at the Milam County Health Unit reports that there were no diseases listed for the county for the weekend ending Saturday, August 13.

This is the first time in several months that such a report has been issued. Strept throat has led the field in recent reports but this week none is listed.

Don Scarborough and Walter Scarborough of Georgetown were Cameron business visitors Monday afternoon.

Marriage ties come from neck ties that develop into beau ties.

2 — 1954 Chevrolet Four Door Sedans
1953 Chevrolet Belair Four Door
1953 Buick Super Riviera
1952 Chevrolet Deluxe Four Door
1951 Chevrolet Four Door
1950 Chevrolet Club Coupe
1950 Studebaker Champion Four Door
1949 Chevrolet Fleetline Deluxe Tudor
1949 Pontiac Four Door
1947 Buick Four Door
1947 Ford Four Door
2 — 1953 Chevrolet Three Quarter Pickups
1946 Chevrolet One Half Ton Pickup

GRABEIN CHEVROLET COMPANY
Phone 975 Cameron, Texas

Minimax
MINIMUM PRICE - MAXIMUM QUALITY

Heart - O - Texas FRYERS 47c LB.

BROOK'S TASTY TANGY CATSUP 12 oz. BOTTLE 13c

Specials Good Friday & Saturday
MONDRIK'S SUPER MARKET

U.S. Good Veal SHOULDER ROAST .... Lb. 35c
U.S. Good Veal RIB CHOPS .... Lb. 49c
STEW MEAT ——— lb. 19c

Chicken of the Sea . . . Chunk Style TUNA 3 ½ Size Cans $1.00

HI-C THE DELICIOUS ORANGE DRINK 2 46 oz. CANS 49c

Hixson's "Rich in Flavor" COFFEE .... 1-Lb. Tin 79c
Sunshine Krispy CRACKERS .... 1-Lb. Box 25c
Sunshine Hydrox Cookies ...... 12-oz. Cello 35c
Hershey Chocolate Syrup ...... 16-oz. Can 25c
Chase & Sanborn INSTANT COFFEE 2-oz. Jar 47c
Gebhard's Barbecue Sauce ..... No. 300 Can 25c
Derby's DILL PICKLES .... 15-oz. Jar 21c
Derby's Kosher Dill Pickles 15-oz. Jar 21c
Derby's SOUR PICKLES .... 15-oz. Jar 21c
Derby Hamburger Sliced DILL PICKLES .... 15-oz. Jar 19c

SKINNER'S Long MACARONI or SPAGHETTI 2 7-oz. Boxes 23c

Neuhoff Pure Lard, 3 lb. ctn. 39c
Ranchstyle Beans 2 No. 300 cans 17c
Blue Plate Salad Dressing, Qt. 35c
Sungold Oleo, Lb. 17c

Healthful, Nutritious WASHBURNS PINTO BEANS ... 2 Lb. Bag 25c
Peter Pan Smooth or Crunchy PEANUT BUTTER 9½-oz. Jar 35c
Bama Peach PRESERVES .... 20-oz. Jar 39c
Campbell's TOMATO SOUP 2 No. 1 Can 25c
Alma Whole GREEN BEANS .... No. 303 Can 21c
Le Grande Golden Cream Style CORN .... 2 No. 303 Cans 25c
Alma Whole Irish POTATOES .... 2 No. 303 Cans 29c
Puss N Boots CAT FOOD .... 2 15-oz. Cans 25c
"Sweet Smell of Pines" PINE-SOL .... Pint 49c

EVERSHARP 65¢ VALUE BLADES 39c
EVERSHARP Hydro-magic RAZOR 98¢ VALUE ONLY 69c

Mennen SKIN BRACER .... 59c Size 49c

—PRODUCE—
BANANAS Lb. 10c
CARROTS, Lb. Cello Bag 5c
LIMES, Doz. 10c
YAMS Lb. 7c

"All Varieties of Strained Fruits & Vegetables"
Gerber's BABY FOOD 12 Cans 99c

THE MIRACLE WASH TIDE GIANT BOX 59c

GLADIOLA FLOUR 10 lbs. ——— 85c

FLEECY WHITE BLEACH ½ Gallon 29c

Hair Tonic Vaseline Giant Size 79c

Courthouse News

MARRIAGES

Thomas Victor Eichinger and Alice Annie Lucko.

William C. Davidson and JoAnn Miller.

Tom John Storey and Allie Maud Penny.

Loy Earl Woolverton and Ada Dolores Burroughs.

Guadalupe Domenquiz and Margarita Hernandez.

Raymond Albert Cepak and Clasa Koenig.

Ecumond Wayne Roberts and Betty Joyce Lands.

Harold Austin Brown and Bessie Mae Parker.

Harold Eugene Bell and Dean Harvette Eddlemon.

Raul Benitez and Belza Rodriquez.

.. NEW CARS

Louise G. Gest:
H. W. Klutts, Buick Tudor.
Billy S. Mitchell, Chevrolet 4 door.
A.G. Schwarser, Chevrolet Sport Coupe.Allen Doss, Chevrolet Pickup
Clayton E. Dark, Buick 4 door.
Allen oss, Chevrolet Pickup.
McLain Pontiac Co.
Elsie A. Coddington, Pontiac 4 door.
Billy T. Bernhardt, Pontiac 4 door station wagon.
Ideal Motor Company:
R. H. Fisher, Chevrolet 4 door.
Schiller Motors:
N. F. Hildebrandt, Plymouth 4 door.
Gaither Motor Company
Albert R. Patzke, Ford 4 door. mings, Foes Tudor.
Jack Cummings, John Carl Cummings, Ford Tudor.
Mary Alice Coleman, Jess Coleman, Ford 4 door.
Kenneth Caffey, Ford Tudor.
Bennie F. Woodward, Ford Tudor.
Marcelino Aldaman, Ford Pickup.
Dan A. Weathers-O. L. Weathers Ford Victoria Coupe.
Johnny Graham, Ford Tudor.
Boy Scouts of America, Region IX, Ford Sedan Delivery.
Robert J. Lehman, Ford Tudor.
G. R. Ramsower II, Ford 4 door.

DEEDS:

J.G. Plantt et ux to .K. Gurecky; $500.00: Lot 9 of Block 4 of Terral Hights Addition No. 2 to the City of Cameron.

R. Lyles tc Virginia Davis: $250.00: Lot 1 of Block 3 of subdivision B of Henderson and Arnold's Addition to the City of Cameron.

Gaston Reed et ux to Edgar L. Boebel: $600.00: Lot 1 of Block 5 of Revised Praesel Addition.

E.J. Burkes et ux to Ollje G. Chamberlain et ux: $7,000.00: Lots Addition to the City of Cameron

J.E. Dyer et ux to Cameron Roofing Company: $10.00 and other valuable consideration: Lot 15 of Block 2 and Lot 10 of Block 4 of the Dyer Revised Addition to the city of Rockdale.

A. N. Graham to w. p. hogan: $10.00 and other vaulable consideration: Land in the William Allen Grant in Milam County.

Aluminum Company Of America to W. P. Hogan: $200.00: The most southerly 25 feet of lot 3 in Block 1 of the Smith Addition to the City of Rockdale.

Richard P. Fisher to Tollie Ervi et ux: $1.00 and other good and et ux: $1.00 and other good and valuable consideration: 50 acres out of the Sterrett Dobbins survey.

Mattie MWilliams et vir to Hazel Smith, $1.00: 82 acres out of the James Hannum Grant. John G. Edmonds Sr. et ux to Dudley Battle: $10.00 and other valuable consideration: Lots11, 12 13, and 14 of Block 21 in the Town of Milano.

George Kelly Robinson to Joe Robinson: $3,000.00: First tract--150 acres out of the J. K. McLennan League. 2nd tract--26½ acres out of the J. K. McLennan League.

Uriah Matthews to Jack Lewis: $10.00 and other valuable consideration: 174 acres of land more or less out of the William Isaacs grant.

George S. Perry et ux to J.W. Parker: $5,750.00: 50.50 acres of land out of the J. J. Acosta Grant.

W. T. Pearson et al to Johnnie Kubiak: $6,000.00: 60 feet from off of the East end of the North half of Block 113 of the City o Rockdale.

A. K. Gurecky to L e. thompson out of the J. K. McLennan League.

Marie Hlavacek et vir to Frank Masar: $400.00: A part of a 20 acre tract of land in the James Reed Grant.

Seth M. Corley et ux to Seth N. Corley et ux: $10.00 and other valuable consideration: 1st tract-12 acres of land more or less out of the Jose Antonio DePena 11 League Grant. 2nd tract--93 acres more or less out of the J. A. DePena 11 League Grant. 3rd tract-DePena 11 League Grant. 5th 37-3558 - 5645 acres out of the J. A. Depena, Thomas Curry and James Hall Leagues. 4th tract — 10 acres more or less out of the tract--35 acres more or less out of the J. A. DePena and James Hall Leagues. 6th tract--100 acres more or less out of the J. A. DePena and James Hall Leagues. 7th tract--32½ acres out of the J. A DePena and James Hall Leagues. 8th tract--40 acres of land more or less out of the J. A. DePena and James Hall Leagues. 9th tract--71 acres more or less out of the J. A. DePena Grant.

E. P. Young Sr. et al to I. N. Hughes: $15,000.00: A portion of Block 19 of the Fleming Addition to the City of Cameron

Thomas Ugalde to A. A. McVoy: $10.00 and other valuable considerations: Lot 3 of Block 1 of the City of Rockdale.

Melvin E Allison et ux to E. E. Allison: $10.00 and other valuable and sufficient considerations: 1st tract--5 acres of land more or less out of the J. A. DePena 11 League Grant. 2nd tract--5½ acres of land more or less out of the J. A. DePena Grant.

Cameron Roofing Company to Erie Alton Norwood et ux: $10.00 and further considerations: Lot 15 in Block 121 of Cameron Place Addition to the City of Rockdale.

OIL GAS AND MINERAL LEASE

Alvin Schiller et al to A. J. Jacobson: $10.00: 1st tract — 50 acres of land a part of the Monroe Edwards league. 2nd tract — 50 acres of land more or less out of the Monroe Edwards and J. D. Hilge surveys.

T. W. Linam et al to A. J. JacobsonT L. $10.00: 1st tract — 16 acres more or less out of the Monroe Edwards grant. 2nd tract — 100 acres out of the Monroe Edwards league. 3rd tract — 113 acres more or less out of the Monroe Edwards Survey.

Woodrow Wilson Pool et al to A. J. Jacobson: $10.00: 49 acres of land more or less out of the Hilge grant.

H. L. Yeager et al to A. J. Jacobson: $10.00: 458.74 acres less 5.3 acres of land a part of the D Gallagher, J. D. Hilge and Monroe Edwards surveys.

Joe F. Gibson et al to D. A. McCrary: $10.00 and other valuable considerations: 291.67 acres of land out of the Gilbert Cribbs and Reuben Fisher surveys.

Joe F. Gibson et al to D. A. McCrary: $10.00 and other valuable considerations: a tract of 83 5-6 acres out of the J. J. Whitessides League, a tract of 200 acres out of the James Walters League and a tract of 21 acres out of the James Walters League.

Joe F. Gibson et al to D. A. McCrary: $10.00 and other valuable considerations: 98 1-3 acres out of the J. J. Whitesides League.

Rutland Savings Bank to D. A. McCrary: $10.00 and other valuable considerations: 100 acres out of the Gilbert Cribbs survey.

Eugene M. Gibson et al to D.A. McCrary: $10.00 and other valuable considerations: 85.85 acres, 45.4 acres and 53 ⅞ acres out of the N. F. Smith league.

C. W. Patterso et al to J. O. Jenkins: $410.00: 410 acres of land out of the Nublar Cropper Surv Robert M. Coleamn Survey, George M. Gilleland Survey, and Elijah Bailey survey in Milam County.

Joe F. Gibson et al to D. A. McCrary: $10.00 and other considerations: Atract of 80 acres and a tract of 40 acres out of the James Walters Grant.

Joe F. Gibson et al to D. A. McCrary: $10.00 and other valuable considerations: 100 acres or more or less out of the J. J. White sides League.

Joe F. Gibson et al to D. A. McCrary: $10.00 and other considerations: 1st tract — 57 acres out of the J. J. Whitesides League. 2nd tract — 41 2-5 acres out

COURTHOUSE NEWS —

of the J. J. Whitesides League. 3rd tract — 38 acres out of the J. J. Whitesides League.

Joe F. Gibson et al to D. A. McCrary: $10.00 and other valuable considerations: 144 ½ acres out of the Reuben Fisher League.

OIL GAS AND MINERAL LEASE ASSIGNMENTS

W. C. Pemberton to Wingo Incorporated: $10.00 and other good and valuable considerations: 1. a tract of land out of the Jose Leal survey, and 2. 14 acres more or less out of the Jose Leal Survey.

W. C. Pemberton to Wingo Incorporated: $10.00 and other good and valuable considerations: 14 acres of land more or less out of the Jose Leal Survey.

Niley Smith Talks On Recent Tour

Niley Smith was guest speaker at the Lion Clubs regular meeting Tuesday in the Christian Church. He was introduced by Don Humble, program chairman.

Smith, who was one of the Centex representatives selected by Murray Cox of WFAA, Dallas to make a tour of the various farms and ranches throughout the United States recently, spoke on his trip and the agricultural practices in other vicinities.

He told of the many places viewed on the trip, including Indiana, Kentucky, Pennsylvania, New York, Washington, D. C., Virginia and the Bermuda Islands.

Guests present at the meeting were Milton R. Brown, publisher of the Cameron Herald and Glenn Abercrombie, who will operate the new radio station now under construction.

Only 50 Per Cent Pupils Receive Second Polio Shots

The on-again, off-again polio vaccination program was started again during the middle of July. Immunizations against polio for children needing second injections were offered again at nine clinic sites. As of the end of the month slightly less than 50 per cent had received these second injections. However there was no report as yet on the 114 children who were to receive their second injections at the private physicians' officies. Completion of these would raise the percentage considerably. (On August 4 this was raised to 58.6 few out right refusals, but over per cent.) There has been very four hundred children have failed to return because of vacation trips, illness, and crop harvesting activities.

The room in the Rockdale City Hall has been repainted and some furniture has been secured. This clinic was ready to fuzction by August 2. This clinic will be limited to the indigent referred by the Welfare workers and the private physicians. The Rockdale clinic is scheduled to be open on the first and third Tuesdays of each month from eight in the morning to five in the afternoon. The Thorndale Clinic development has not progressed any further due to inability to find suitable quarters.

Communicable disease cases in July were as follows: Bacillary dysentery 4, Chickenpox 2, Gonerrhea 6, Influenza 2, Measles 4, Mumps 2, Pertussis 23, Non-paralytic polio 6, Striptococcal infections 113, Syphilis 2, Tuberculosis 2. One case of polio is a forty-five year old woman who had the onset the day after her arrival from Houston. Four cases occured in and around Buckholts, and one in Cameron. None of these patients had been vaccinated with the Salk vaccine.

Mr. and Mrs. Emil Voldin of Granger were recent guests in the home of Mr. and Mrs. August Guzner and family.

It stands to reason that a car that handles like a baby should have a rattle.

Miss Hensley To Model At 1955 State Fair of Texas

Miss Mary Hensley of Cameron will be among 40 outstanding costume design students at Texas State College For Women who will model denim dresses they have created at the 1955 State of Texas, Oct. 7-23.

The students will be participating in a project designed to illustrate the versatility of denim fabric. Thty will appear at the Cone Mills exhibit in the Women's Building during the fair.

Denim in shades of charcoal and navy is being furnished for the class project by Cone Mills, which sponsored a contest last February in which TSCW students fashioned costumes ranging from bathing suits to princess style dresses from ordinary blue and brown denim.

Twelve costumes made by the students will be chosen by TSCW costume design instructors to be modeled at the Cone Mills exhibit. Continous style shows will be given on the three weekends of the fair. Students serving as hostesses at the exhibit will wear denim dresses they have made.

Cone Mills, whose home office is in New York, is building a factory at San Marcos where denim will be manufactured.

Miss Hensley, daughter of Mr. and Mrs. Roy Hensley of Cameron is a 1953 graduate of Yoe High School and now a junior homemaking major at T. S. C. W. She was president of the Sophomore class last year at T. S. C. W.

Mr. and Mrs. Fred Carroll were in Temple recently to visit E.A. Perrin in the Kings Daughters Hospital.

Mr. and Mrs. Jack Fox of Milano were Thursday visitors in Cameron.

Mr. Merchant!

See the newest Fall and Christmas lines

at the 3rd Annual Houston GIFT AND HOUSEWARES SHOW

Over 200 booths! 750 mdse. lines!

AUGUST 21, 22, 23

in the Air-Conditioned Houston Coliseum

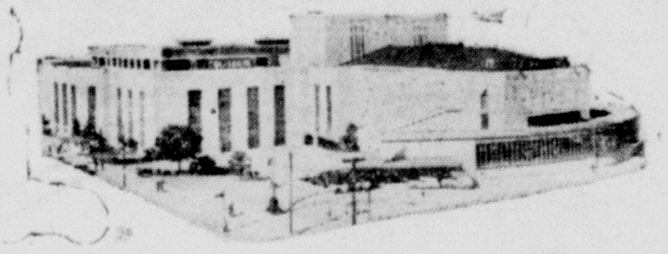

Attendance Prizes include a 1955 Ford Ranch Wagon!

HURRY!

LMDA

We're cooking up the biggest deals in town!

Record Mercury sales enable us to operate at a lower profit per deal. We can give you more for your present car—in some cases as much as $200 more than other dealers in town!

IT PAYS TO OWN A **MERCURY** FOR FUTURE STYLING, SUPER POWER

SERVED WITH ALL THESE SIZZLING EXTRAS FOR LESS THAN — $2,395.00 *

- New 188-hp SUPER-TORQUE V-8 engine (the most power you can buy at this price)
- 4-barrel vacuum carburetor for high economy plus super pickup
- Unique, new anti-fouling high-compression spark plugs for top performance at *all* speeds
- Ball-joint front suspension for easier handling and cornering
- Tubeless tires for added safety
- Full-flow oil filter
- Oil-bath air cleaner
- Glove and luggage compartment lights; courtesy and map lights
- Two-tone interior with choice of special fabrics, patterns, colors
- Directional turn indicators
- Vacuum booster for windshield wipers
- Two sun visors
- Arm rests
- And many other convenient extras

*ACT NOW! PRICES SUBJECT TO CHANGE WITHOUT NOTICE! This price is for a Mercury Custom 2-door, 6-passenger Sedan. State and local taxes, if any, additional. Two-tone paint, white-wall tires, bumper guards, fender skirts, full wheel discs, and other optional equipment extra at usual low prices. Prices subject to change without notice.

BURKES-HOWARD COMPANY
308 N. Fannin · Telephone 210

Business-Professional Directory

— SEE —
Chas. L. Reynolds
FOR EXPERT WATCH REPAIR
At Reasonable Prices.
Ph. 938-J., 703 N. Jefferson

Phone 722
WALL TO WALL CARPETING
Tackless Installation
DELTOX FIBER RUGS;
VENETIAN BLINDS
HUGHES CUSTOM FLOORS
118 N. Houston

Drs. Evans & Evans
OPTOMETRISTS
CAMERON PHONE 351
ROCKDALE Phone 5131

William C. Black
Attorney at Law
COX BUILDING

CAMP & CAMP
ATTORNEYS
E. A. CAMP · E. B. CAMP
Offices At CAMERON and ROCKDALE

ELECTRICIAN
MOTOR WINDING
General Electrical Work and Contracting
PHONE 418
There Is No Substitute for
JOE D. BASS

Land Surveying
CLIFFORD THOMPSON
Licensed State Land Surveyor
Cameron, Texas
OFFICE Phone 471 · HOME Phone 1433

Jack W. Prescott
attorney at Law
First National Bank Building
Phone 808

PARMA
RADIO SERVICE
Radio - Phonograph, TV and Radio Service. Call 104.

GORDON S. BASKIN
INSURANCE SERVICE
WINDSTORM · PHONE 420 · AUTOMOBILE
FIRE · COMPENSATION
ALLIED LINES

LAND LOANS · HOME LOANS
Emory B. Camp
INSURANCE
"for your every need"
CAMERON, TEXAS
F. H. A. LOANS · G. I. LOANS

QUALITY PIANOS

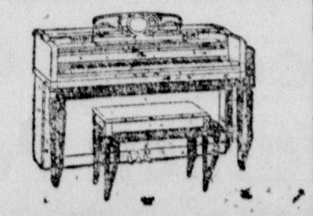

• Steinway • Chickering
• Everett • Cable-Nelson
• Re-Conditioned Pianos
AT AUSTIN'S LEADING MUSIC STORE
J. R. REED Music Company
805 CONGRESS · Tel. 6-3531
IN AUSTIN SINCE 1901

Tasty Fillers

Tempting, hearty fillers—all Sandwich Event value buys!

Canned meats!

Potted Meats Libby	No. ¼ Can	7¢
Corned Beef Hash Libby	16-Oz. Can	32¢
Spam Luncheon Meat	12-Oz. Can	39¢
Barbecue Beef Ireland Chips or Slices	300 Can	55c
Pig's Feet Rath's Black Hawk	14-Oz. Jar	33c

Sandwich ideas!

Red Salmon Dutch Harbor	No. 1 Can	69¢
Sardines Tempest Oil	3 No. ¼ Cans	23c
Lunch Box Spread	32-Oz. Jar	69¢
Peanut Butter Beverly	18-Oz. Jar	50c

Pickles, Olives

Add a sweet or tangy flavor to your hearty sandwiches.

Ripe Olives Large, pitted, Ebony	9-Oz. Can	30¢
Holsum Olives Thrown Queen	10-Oz. Jar	47¢
Stuffed Olives Manzanilla Crown Thrown	6¾-Oz. Jar	42¢
Olive Butter Grandee	5-Oz. Jar	17¢
Sweet Pickles Midget Zippy	8-Oz. Jar	30¢
Mixed Pickles Sweet Zippy	12-Oz. Jar	29¢
Pickle Chips Sweet Zippy	16-Oz. Jar	33¢
Sour Pickles Whole Zippy	16-Oz. Jar	25c
Dill Pickles Whole Zippy	16-Oz. Jar	25c
Hamburger Relish Heinz	11-Oz. Jar	27¢

Tasty Dressings

Tangy dressing or mild? A variety to please every taste!

Salad Dressing Duchess	32-Oz. Jar	49¢
Durkees Salad Dressing	10-Oz. Jar	31¢
Indian Grill Dressing	8-Oz. Jar	37¢
French Dressing Kraft	Pt. Jar	37¢
Mustard French's	6-Oz. Jar	10¢
Catsup Red Hill	14-Oz. Bot.	18¢
Iodized Salt or plain Sno-White	26-Oz. Box	10¢

Breads and Rolls

Big variety, fresh with oven aroma, sheer eating-goodness!

White Bread Regular, sliced, Skylark	24-Oz. Loaf	21c
Dinner Rolls Brown 'N Serve Skylark	12-Cnt. Pkg.	17¢
Six & Six Rolls Brown 'N Serve Skylark	12-Cnt. Pkg.	23¢

Cookies and crackers!

Crackers Busy Baker	1-Lb. Pkg.	25¢
Graham Crackers Pirate's Gold	1-Lb. Pkg.	33¢
Crackers Tea Timer	1-Lb. Pkg.	35¢

Coffee!

Airway "Contains Brazil's finest."	1-Lb. Pkg.	78¢
Nob Hill Extra-rich	1-Lb. Pkg.	80¢
Edwards Top-quality	1-Lb. Can	85¢
Instant Coffee Edwards	2-Oz. Jar	55¢

We reserve the right to limit quantities and to refuse sales to dealers and their representatives.

SAFEWAY'S BIG SUMMERTIME SANDWICH EVENT!

Make 'em big or small, simple or super...we're featuring all the fixings at money-saving prices!

No matter how you slice it, sandwiches make swell summer eating! From the giant pictured above, to a simple "ham on rye," there are dozens of tasty and hearty sandwiches you can serve your family. Sandwiches cut down the use of your stove, too. And right now, during our Sandwich Event, you can save like mad on a terrific variety of fixings. Come in today, stock up for sandwich feasting—and *save!*

SAFEWAY INVITES COMPARISON . . . NOT JUST ON ADVERTISED "SPECIALS" . . . BUT ON ALL REGULAR SHELF PRICES! Comparison proves again and again: all prices are low at Safeway. Differences may seem small, item by item, but these small differences add up to large savings in your total food bill. COMPARE PRICES . . . AND YOU'LL SEE WHY SMART SHOPPERS SHOP SAFEWAY FOR ALL THEIR FOOD NEEDS.

Prices effective Thursday, Friday, and Saturday in CAMERON

Party foods!

Fritos King Size	6-Oz. Pkg.	29¢
Beverages Cragmont Assorted flavors	2 32-Oz. Bots.	29¢
Potato Chips My-T-Fine	4½-Oz. Pkg.	25¢
Lemonade Bel-Air Frozen	2 6-Oz. Cans	29¢
Limeade Bel-Air Frozen	2 6-Oz. Cans	29¢
Potato Chips Mrs. Grubbs Barbecue flavored.	4½-Oz. Pkg.	25¢

Quick-easy-meals!

Barbecue Dinner Patio Frozen	2 13-Oz. Pkgs.	99¢
Chicken Pie Manor House Frozen	2 8-Oz. Pkgs.	49c
Fryers Manor House Frozen	Lb.	67¢

Cherub Milk Evaporated	2 Tall Cans	**19¢**
Canned Milk Carnation or Pet	Tall Can	**10¢**
Chopped Bif Wilson	12-Oz. Can	**29¢**
Chunk Tuna Light meat. Sea Trader	6-Oz. Can	**23¢**
Dog Food Assorted Red Heart	1-Lb. Can	**10¢**
Dog Food Pard or Dash	1-Lb. Can	**10¢**
Fine Flour Harvest Blossom	10-Lb. Pkg.	**69¢**
Pure Cane Sugar	10-Lb. Pkg.	**79¢**
Peanut Butter Real Roast	12-Oz. Jar	**29¢**
Mayonaise NuMade	16-Oz. Jar	**35c**
Eggs Small, mixed. Breakfast Gems	Doz.	**39¢**
Fine Desserts Assorted flavors. Jell-well	3-Oz. Pkg.	**4¢**
Jell-O Desserts Assorted flavors.	3-Oz. Pkg.	**5¢**
Ice Cream Assorted flavors. Snow Star	½-Gal. Ctn.	**59¢**

Cooking aids!

Salad Oil Mayday	Qt. Bot.	61c
Shortening Royal Satin	3-Lb. Can	74c
Shortening Swift Jewel	3-Lb. Ctn.	68¢
Vanilla Extract Crown Colony	2-Oz. Bot.	40¢
Vanilla Extract Imitation Westag	4-Oz. Bot.	10c

Dairy foods!

Butter Shady Lane	1-Lb. Pkg.	69¢
Fresh Milk Homo Lucerne	½-Gal Ctn.	47c
Buttermilk Lucerne	Qt. Ctn.	20c
Whipping Cream Lucerne	½-Pt. Ctn.	25c
Cottage Cheese Blossom Time	12-Oz. Ctn.	19¢

Shop SAFEWAY

Good buys!

Pimientos Dromedary	2 4-Oz. Can	29c
Dairy Drink Chocolate. Lac-Milk	1-Lb. Pkg.	43¢
Flour Kitchen Craft	10-Lb. Pkg.	95¢
Fleet Mix Biscuit Mix	40-Oz. Pkg.	43¢
Syrup Sleepy Hollow	12-Oz. Bot.	27¢
Canterbury Tea Orange Pekoe	¼-Lb. Pkg.	30c
Black Pepper Crown Colony	4-Oz. Can	35¢
Margarine Dalewood	1-Lb. Pkg.	24¢
Lipton Tea Orange Pekoe	¼-Lb. Pkg.	33¢

Soaps and detergents!

Parade Detergent	Large Pkg.	29¢
Parade Detergent	Giant Pkg.	54¢
Soap Powder White Magic	Large Pkg.	27¢
Boraxo Powdered Hand Soap	8-Oz. Can	19¢

Jellies and preserves!

Grape Jelly Empress	12-Oz. Glass	19¢
Strewberry Jelly Empress	12-Oz. Glass	30c
Apple Butter Musselman	28-Oz. Jar	27¢

Canned vegetables!

Green Beans Cut Gardenside	3 303 Can	25c
Pork & Beans Taste Tells	300 Can	10c
Whole Beets Medium Highway	2 303 Cans	25¢
Early June Peas Anthem	303 Can	25¢
Spaghetti with Meat Balls. Walker's Austex	300 Can	25¢

For your weekend picnic

FLUFF-I-EST Marshmallows 1-Lb Pkg. **25c**

...just right for toasting

Canned fruits and juices!

Sliced Pineapple Lalani	No. 2 Can	29¢
Peaches Castle Crest Slices or Halves	303 Can	25¢
Kadota Figs Kelvin	303 Can	24¢
Pineapple Juice Lalani	46-Oz. Can	29c
Apricot Nectar Westfair	46-Oz. Can	41c
Grape Juice Westfair	24-Oz. Can	29¢
Tomato Juice Taste Tells	46-Oz. Can	22¢

Rib Roast Standing. U. S. choice-grade heavy beef	Lb.	**75¢**
Round Steak Top Boneless. U. S. choice-grade heavy beef	Lb.	**85¢**
Ground Beef Economy. Ground fresh daily at Safeway	Lb.	**29¢**
Chuck Roast Blade. U.S. gov't.-graded calf	Lb.	**33¢**
Rib Chops U. S. gov't.-graded calf	Lb.	**59¢**
Sliced Bacon Capitol	Lb.	**47c**
Sliced Bacon Ranch Style, thick. Rodeo	2-Lb. Pkg.	**1.09**
Frankfurters Skinless	3-Lb. Pkg.	**89¢**

Try Jane Arden vanilla wafers "Cookie of the Month!" 7½-Oz. Pkg. **22¢**

Gillette Blue Blades 5-Cnt. Pkg. 25¢

Round Steak Bottom boneless. U. S. choice-grade heavy beef	Lb.	79
Sirloin Steak U. S. gov't-graded calf.	Lb.	55
Short Ribs or Brisket. U. S. gov't-graded calf.	Lb.	21
Arm Roast U. S. gov't-graded calf.	Lb.	43
Dry Salt Bacon Center-cuts.	Lb.	33
Smoked Picnics Ready-To-Eat. 3 to 5 lb. avg. Swift Prem.	Lb.	49
Neuhoff Smokies	12-Oz. Pkg.	55
Pork Sausage Wingate	2-Lb. Bag	65
Jumbo Bologna	8-Oz. Pkg.	21
Luncheon Meat Spiced	8-Oz. Pkg.	27
Canned Picnics 4½-Lb. Average	Ea.	2.9

Sunkist Lemons Size 360	Lb.	**15**
California Peaches	Lb.	**15**
Seedless Grapes	Lb.	**19**
Bartlett Pears	Lb.	**19**
White Rose Potatoes Economy	10-Lb. Pkg.	**49**
Pascal Celery Cracklin'-fresh	Lb.	**14**
Crisp Cabbage Good quality	Lb.	**5**
Snap-top Carrots	1-Lb. Pkg.	**11**

California Oranges Size 176	Lb.	15¢	Santa Rosa Plums	Lb.	29
Fresh Corn Well-filled ears	3 for	19c	Texas Yams New crop	Lb.	8c